

# Mike Magatagan

United States (USA), SierraVista

## "Nun lobe meine Seele" for Brass Sextet (Op. 123 No. 14) Markull, Friedrich Wilhelm

### About the artist

I'm a software engineer. Basically, I'm computer geek who loves to solve problems. I have been developing software for the last 25+ years but have recently rekindled my love of music.

Many of my scores are posted with individual parts and matching play-along however, this is not always practical. If you would like individual parts to any of my scores or other specific tailoring, please contact me directly and I will try to accommodate your specific needs.

**Artist page :** <https://www.free-scores.com/Download-PDF-Sheet-Music-magataganm.htm>

### About the piece

<b>Title:</b>	"Nun lobe meine Seele" for Brass Sextet [Op. 123 No. 14]
<b>Composer:</b>	Markull, Friedrich Wilhelm
<b>Arranger:</b>	Magatagan, Mike
<b>Copyright:</b>	Public Domain
<b>Publisher:</b>	Magatagan, Mike
<b>Instrumentation:</b>	Brass Sextet
<b>Style:</b>	Classical
<b>Comment:</b>	Friedrich Wilhelm Markull (1816 - 1887) was a German organist and classical composer. He was born in Reichenbach near Stolp in the Prussian province of Pomerania. He showed musical promise at an early age, and studied piano and organ with his father, who was organist of St. Annenkirche, Elbing. By the age of nine, Markull was so skilled at leading chorales and playing that his father entrusted him with playing complete services. sam... (more online)

### Mike Magatagan on [free-scores.com](https://www.free-scores.com)

- listen to the audio
- share your interpretation
- comment
- contact the artist

# "Nun lobe meine Seele"

from 24 Chorals (Op. 123 No. 14)

Friedrich Wilhelm Markull (1816 - 1887)

Interpretation for Brass Sextet by Mike Magatagan 2020

Allegro Ma non tanto (♩ = 155)

Brass Sextet Score (Measures 1-8):

Brass Sextet Score (Measures 9-16):

17

T1

T2

Fg

Fh

Tb

Tu

23

T1

T2

Fg

Fh

Tb

Tu

28

33

39

*rall* *meno mosso*

T1

T2

Fg

Fh

Tb

Tu

46

*molto* **a Tempo** *rit.*

T1

T2

Fg

Fh

Tb

Tu

B $\flat$  Trumpet 1

# "Nun lobe meine Seele"

from 24 Chorals (Op. 123 No. 14)

Friedrich Wilhelm Markull (1816 - 1887)

Interpretation for Brass Sextet by Mike Magatagan 2020

**Allegro Ma non tanto** (♩ = 155)

mf

12

22

31

37

45

Flugelhorn

# "Nun lobe meine Seele"

from 24 Chorals (Op. 123 No. 14)

Friedrich Wilhelm Markull (1816 - 1887)

**Allegro Ma non tanto** (♩ = 155)

Interpretation for Brass Sextet by Mike Magatagan 2020

11

21

35

47

Horn in F

# "Nun lobe meine Seele"

from 24 Chorals (Op. 123 No. 14)

Friedrich Wilhelm Markull (1816 - 1887)

**Allegro Ma non tanto** (♩ = 155)

Interpretation for Brass Sextet by Mike Magatagan 2020

11

23

30

38

47

Trombone

# "Nun lobe meine Seele"

from 24 Chorals (Op. 123 No. 14)

Friedrich Wilhelm Markull (1816 - 1887)

Allegro Ma non tanto (♩ = 155)

Interpretation for Brass Sextet by Mike Magatagan 2020

mf

14

23

28

37

*rall* *meno mosso*

46

*molto* **a Tempo** *rit.*

Tuba

# "Nun lobe meine Seele"

from 24 Chorals (Op. 123 No. 14)

Friedrich Wilhelm Markull (1816 - 1887)

**Allegro Ma non tanto** (♩ = 155)

Interpretation for Brass Sextet by Mike Magatagan 2020

10

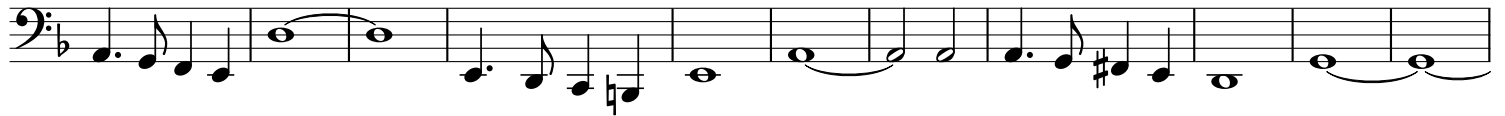

21

38

49

