

# Marcelo Torcato

Arranger, Composer, Director, Interpreter, Publisher, Teacher

Brazil, Pauliceia

## About the artist

It studied piano, birth: Barueri - BRASIL. City that inhabits: Paulicéia - BRASIL. Music projects: GI - Instrumental Group; Music Piano.

**Qualification:**

- 1 Recorder Sopranino;
- 1 Recorder Soprano;
- 1 Recorder Alto;
- 1 Melodica;
- 1 Mandolin;
- 1 Ukelele;
- 1 Guitar;
- 1 Guitar pedal;
- 1 Viola Caipira;
- 1 Bass;
- 1 Accordeon;
- 1 Keyboard;
- 1 Piano;
- 1 Drums;
- 1 percussion: atabaque, pandeiro; Triangulo; elegance; pandeirola.

**Personal web:** <http://www.marcelotorca.com>

## About the piece

**Title:** Tema  
**Composer:** Torcato, Marcelo  
**Arranger:** MARCELO, TORCATO  
**Licence:** Creative Commons Licence  
**Instrumentation:** String Ensemble  
**Style:** Contemporary

## Marcelo Torcato on free-scores.com

<http://www.free-scores.com/Download-PDF-Sheet-Music-torca-marcelo.htm>

- Contact the artist
- Write feedback comments
- Share your MP3 recording
- Web page and online audio access with QR Code :

This work is not Public Domain. You must contact the artist for any use outside the private area.

# Tema

Marcelo Torca

2 Flautas, Clarineta Bb, Glockenspiel, Xilofone,  
2 Violinos, Viola, Violoncelo, Contrabaixo.

**[www.marcelotorca.com](http://www.marcelotorca.com)**

# Tema

Marcelo Torca  
(Marcelo Morales Torcato)

1

Fl.1

Fl.2

Cl.Bb

Glock.

Xil.

Vln.1

Vln.2

Vla.

Vlc.

Cb.

*p sotto voce*

*mf*

5

*leg*  
*at*

9

*p sott  
o  
voc*

*p sott  
o  
voc*

*p sott  
o  
voc*

*p sotto*

13

*p cres* *mf*

*p cres* *mf*

*sotto* *mf leg at* *f*

*mf leg at* *f*

*mf* *pp*

*mf* *pp*

*mf* *pp*

29

3

*p*

24

28

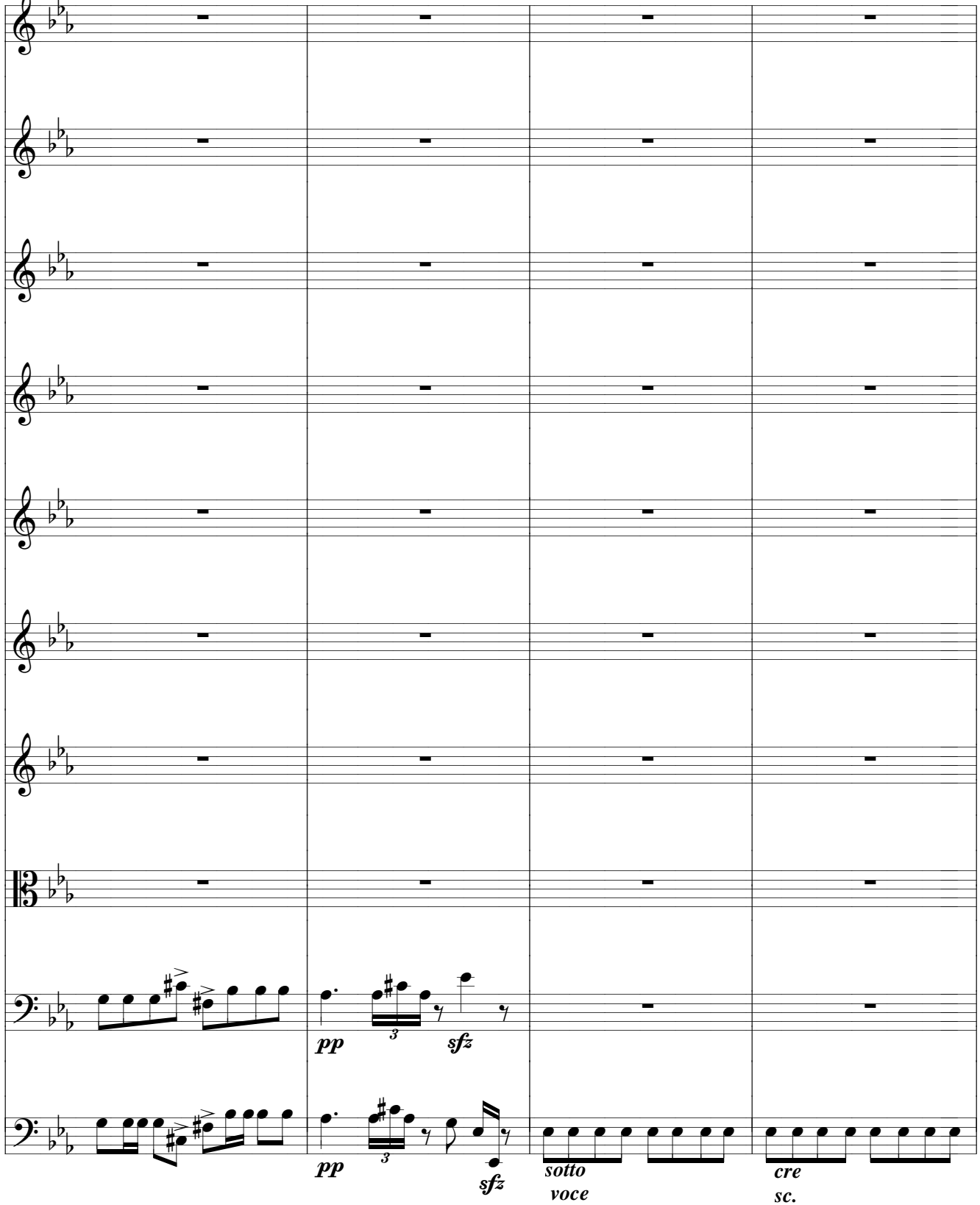

*pp* *sfz*

*pp* *sfz* *sotto voce* *cresc. sc.*

32

36

mf *sot to vo*

mf *sott o voc*

*pp* *sott o voc*

*pp* *sott o voc*

*pp* *sotto*

*pp* *sott o voc*

*pp* *sott o voc*

40

*le  
ga  
to*

*le  
ga  
to*

43

*p* *sott*  
*o*  
*voc*

*p* *sott*  
*o*  
*voc*

*p* *sott*  
*o*  
*voc*

*pp*

*pp*

46

*mf* sott  
o  
voc

50

53

*p* *cr*  
*es*

*mf*

*pp*

*p*

*pp*

*p*

*pp*

*p*

5/4

5/4

5/4

5/4

5/4

5/4

5/4

5/4

5/4

5/4

5/4

60

*p cres*  
*mf*  
*mf*

*pp*  
*p*  
*pp*  
*p*

5/4 5/4 5/4 5/4 5/4 5/4 5/4 5/4 5/4 5/4 5/4 5/4 5/4 5/4 5/4 5/4 5/4 5/4

64

67

*p* *sott*  
*o*  
*voc*

*mf*

*p* *sott*  
*o*  
*voc*

*mf*

*p* *sott*  
*o*  
*voc*

*mf*

71

pp *sfz*

*p*

*leg at*

*leg at*

*leg at*

75

*pp* *sfz*

*p*

*p* *sott*  
*o*  
*voc* *mf*

*p* *sot*  
*to*  
*vo*  
*ce* *mf*

*p* *sott*  
*o*  
*voc* *mf*

78

83

pp *sfz* *mf* sot  
to  
vo  
vo  
vo  
vo  
ce  
p *f* 3 3 3  
p *f*  
p  
p  
p  
pp  
p sott  
o  
voc *mf*  
p sott  
o  
voc *mf*

87

*p*  
*p*  
*f*  
*p*  
*pp* *sotto*  
*leg at*  
*leg at*

9

*sfz*  
*mf*  
*mf*  
*mf*  
*mf*  
*mf*  
*p*

# Tema

Fl.1

1

15 *p* *cres* *mf* 5/4

18 3

21

24

36 *mf* 3 *pp* *p*

39 *mf* *sott voce*

42 *sott voce*

45

48 5/4 C

61 *p* *cres* *mf* 5/4

*r*  
*e*  
*s*  
*c*  
.

Tema 27

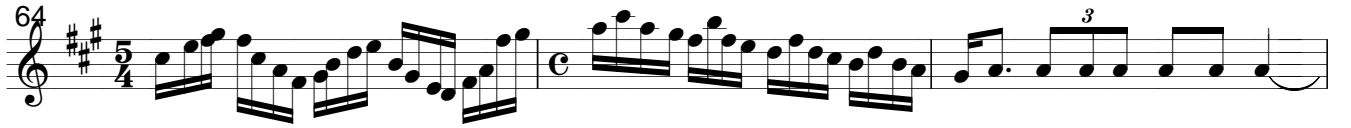
64 

67 

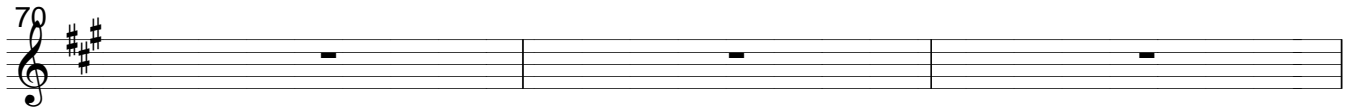
70 

73 

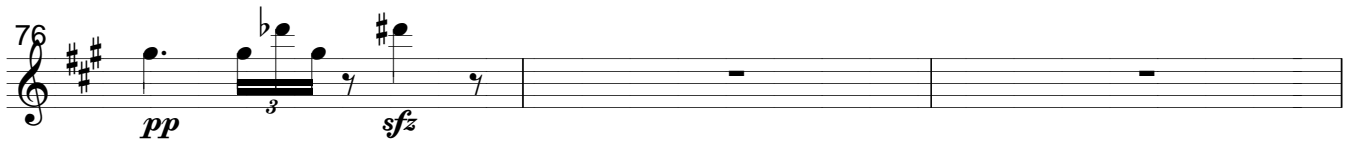
76 

79 

82 

85 

88 

91 

# Tema

Fl.2

1

15 *p* *cr*  
*es* *mf*

18

21

24

36 *mf* *pp* *p*

39 *mf* *sotto*

42

45

48

61 *p* *cr*  
*res* *mf*  
*e*  
*s*  
*c*  
*.*

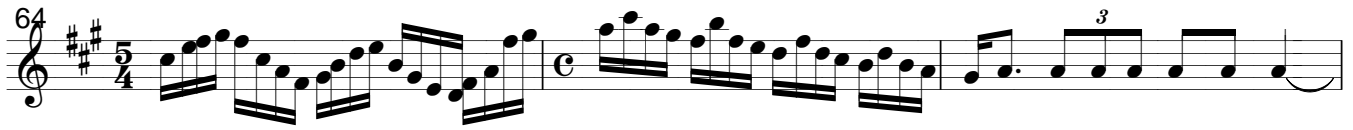
64 

67 

70 

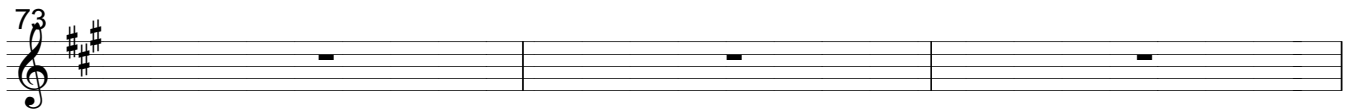
73 

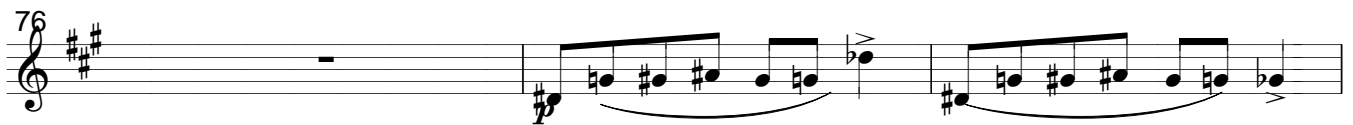
76 

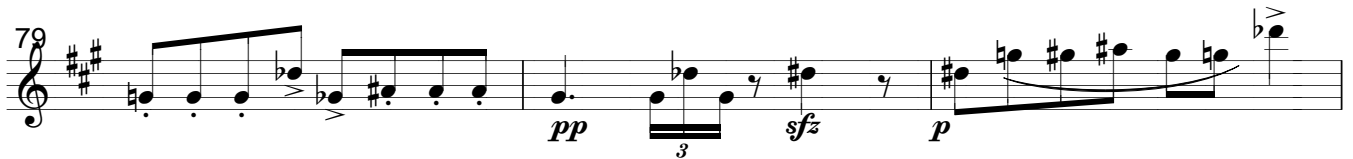
79 

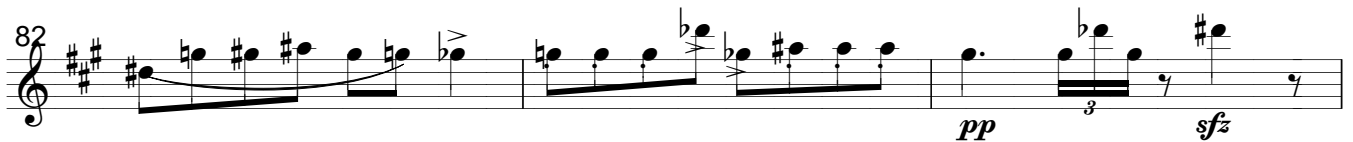
82 

85 

88 

91 

# Tema

1  
Cl. Bb

16

22 *p*

25 *pp* *sfz*

28

36 *p* *mf* *f* *p*

39

46 *mf* *sotto voce*

49 *sotto voce*

52 *p cresc. sc.* *mf*

55

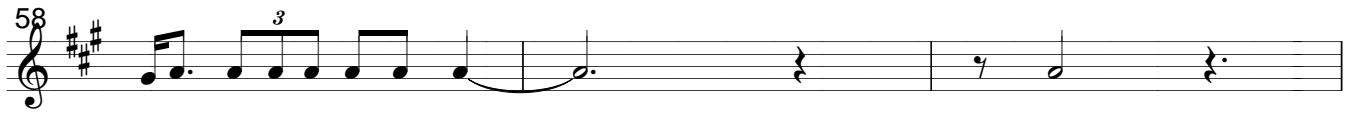

58 

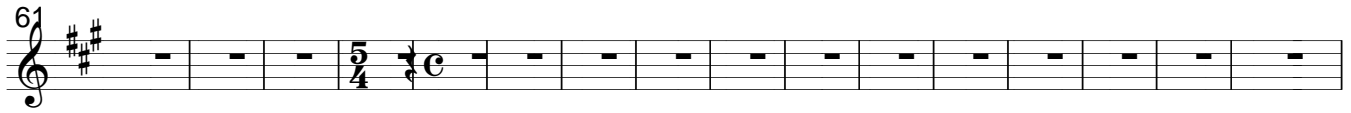
61 

77 

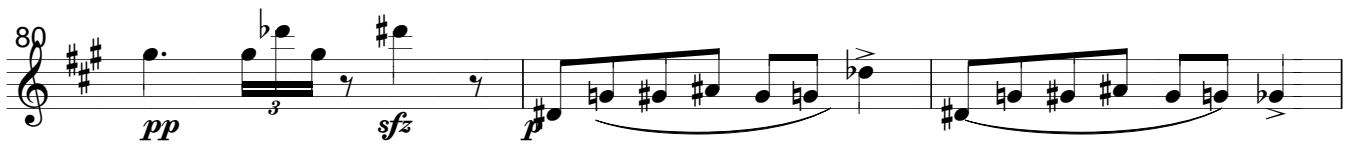
80 

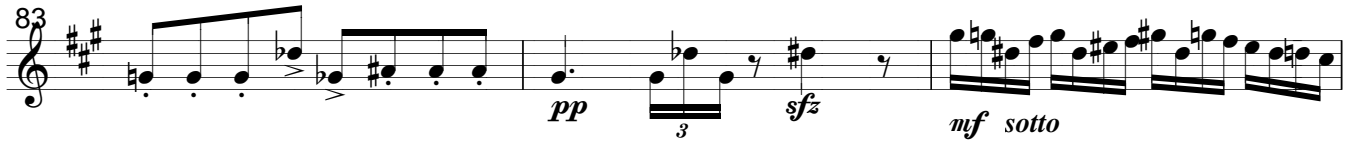
83 

86 

89 

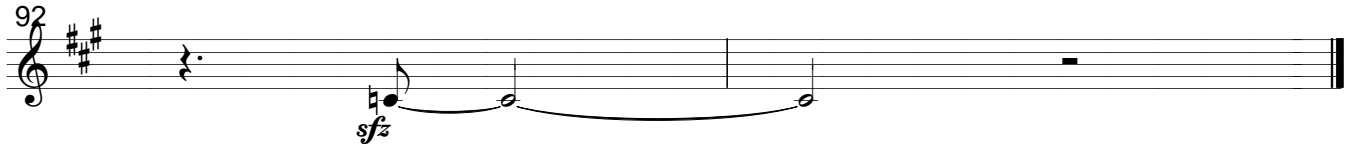
92 

# Tema

Glock. 

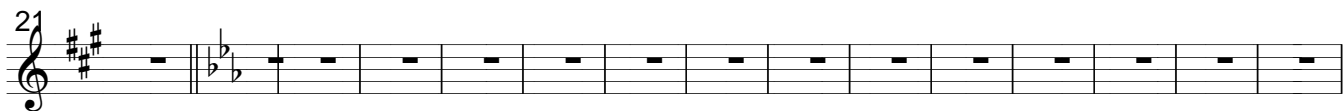

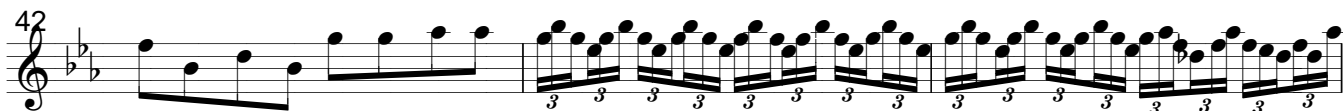

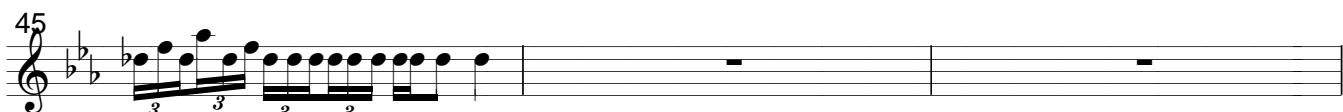

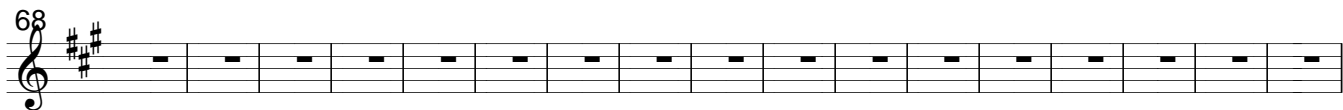

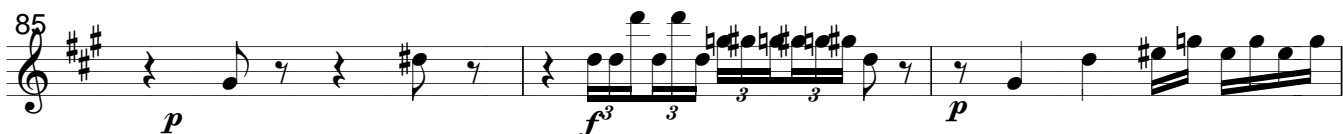

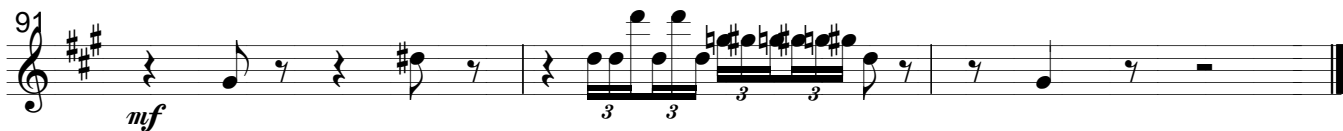

# Tema

Xil. <sup>1</sup>

21

36 *p* *pp*

39

42

45

48  $\frac{5}{4}$   $\frac{5}{4}$

68

85 *p* *f* *p*

88

91 *mf*

# Tema

Vln.1

1

13 *p* sotto *mf* <sup>3</sup> *legato* <sup>3</sup> <sup>3</sup> <sup>3</sup> *f*

16 *p*

19

36 *pp* *sotto voce*

39 *p*

42

45 *pp*

48

68

85 *p* *f* *p* *mf*

# Tema

1  
Vln.2

12 *p* sotto *mf* lega to

15 *f* *p*

18  $\frac{5}{4}$

21

36

39 *pp* *sotto voce* *p*

42 *pp*

45 *pp*

51  $\frac{5}{4}$   $\frac{5}{4}$

71

85 *p* *f* *p* *mf*

# Tema

1  
Vla. 

11   
*p sotto*

14   
*mf* *pp*

17 

36   
*pp sotto* *p*

39   
*lega to*

42   
*p sotto*

45 

48 

53   
*pp* *p*

56 

59 *pp*

62 *p*

65

68 *p sotto* *mf*

71 *legato*

74

77 *p sotto* *mf*

80 *legato*

83

86 *pp sotto* *p*

92

# Tema

1  
Vlc. 

10   
*p sotto*

13   
*mf*  *pp*

16 

26   
*mf*

29   
*pp* *sfz*

32 

36   
*pp sotto* *p*

39 

42   
*legato*  
*p sotto*

45 

48

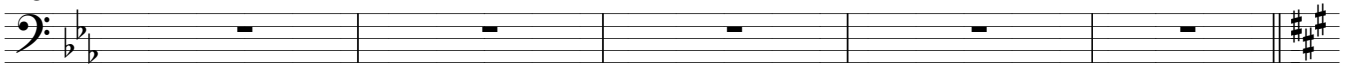

53

56

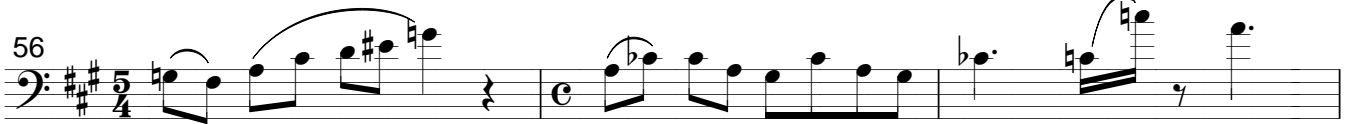

59

62

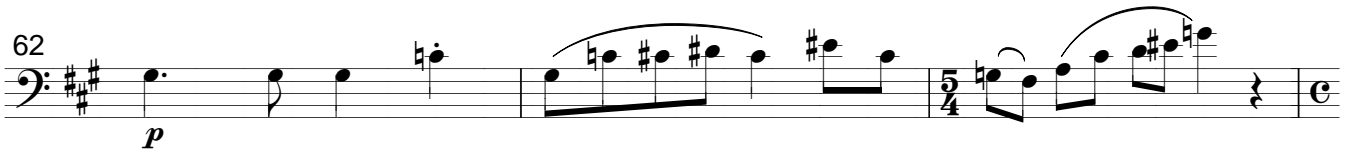

65

68

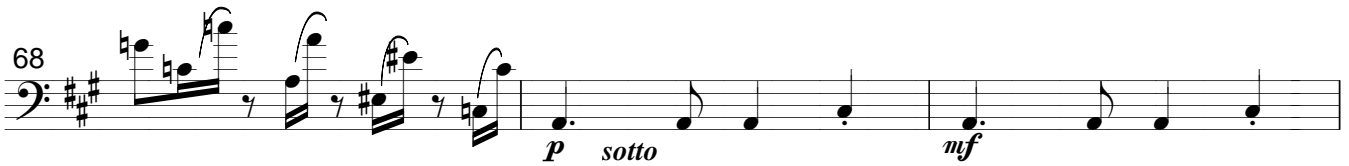

71

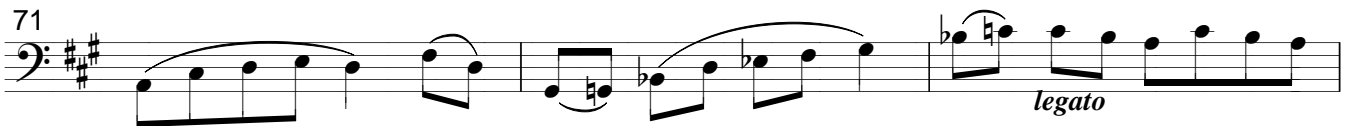

74

77

80

83

*p sotto voce*

86

*mf*

89

92

# Tema

1  
Cb. *p* *sotto voce* *mf*

4 *legato*

7 *p* *sotto*

10

13 *mf*<sup>3</sup> *pp*<sup>3</sup>

16  $\frac{5}{4}$  *c*

26 *mf*

29 *pp* *sfz* *sotto voce* *cresc. sc.*

32 *mf* *f* *sfz*

35 *pp* *pp* *sotto* *p*

38 *legato*

41

44

*p*

47

53

*pp* *p*

56

59

*pp*

62

*p*

65

68

*p sotto voce* *mf*

71

*legato*

74

77

*p sotto voce* *mf*

80

*legato*

83

*p sotto voce*

86

*mf*

89

*l e g a t o*

92