

Si este libro se perdiera como suele acontecer suplico a quien se lo halle si me lo quiere boluer y si no sabe mi nombre aqui baxo lo pondre Bartholome Pont y Uidal de la Villa de Albay

Tiento a 3 partido de mano derecha

edited by
Maurizio Machella

Vicente Hervás
(ca.1690-1744)

Source Biblioteca de Catalunya

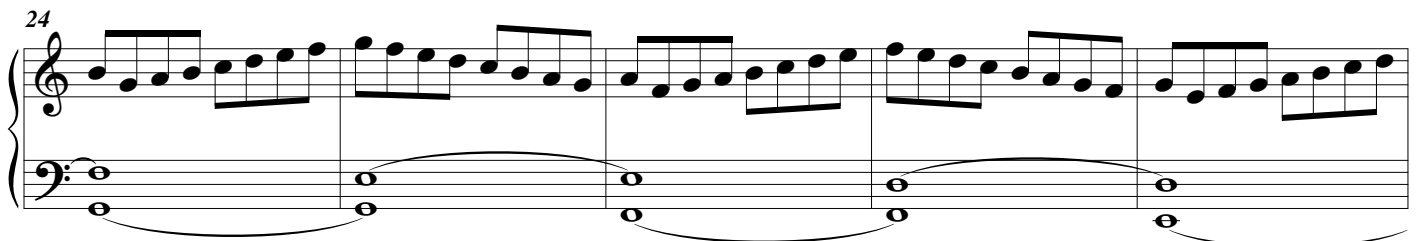
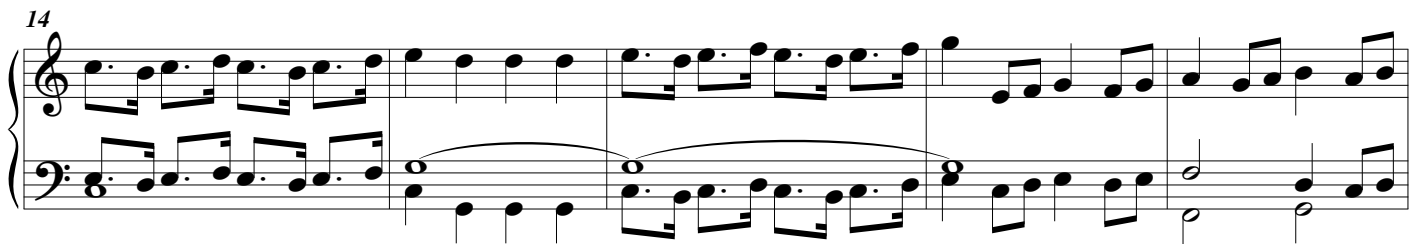
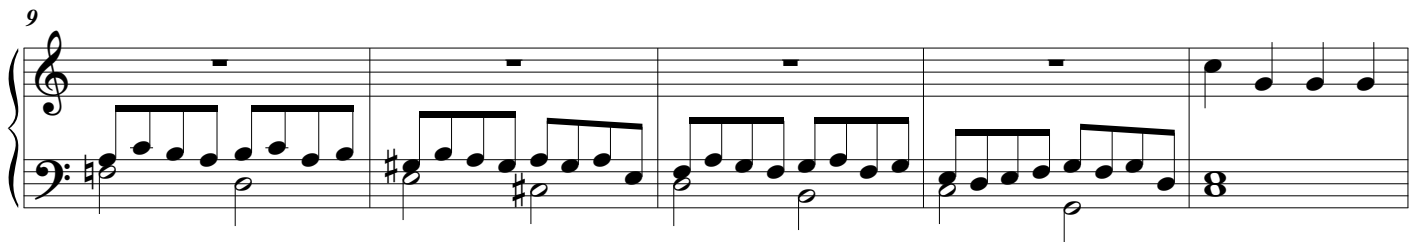
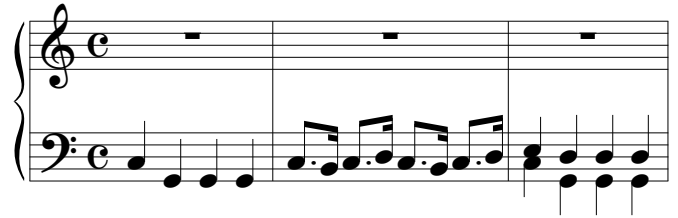

29

34

39

44

49

54

59

64

69

74

79

84

89

94

99

104

109

114

119

124

129

134

139

145

150

156 a ora entran dos Tiples y dos Baxos

162

168

174

180

186

192

198

204

210

215

220

225

230

235

240

