

Toccatà

edited by
Maurizio Machella

TOCCATA DEL PRIMO TONO DI VICENZO BELL'HAVERE.

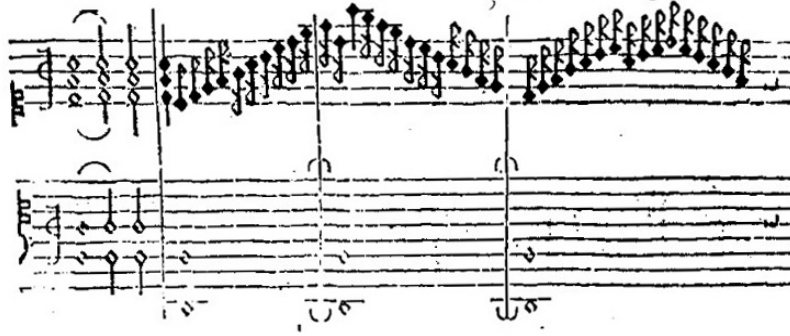

Vincenzo Bell'Haver
(+ 1587)

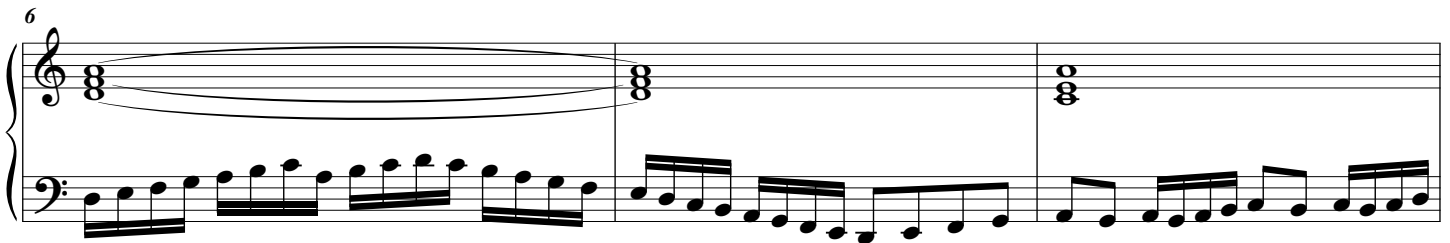
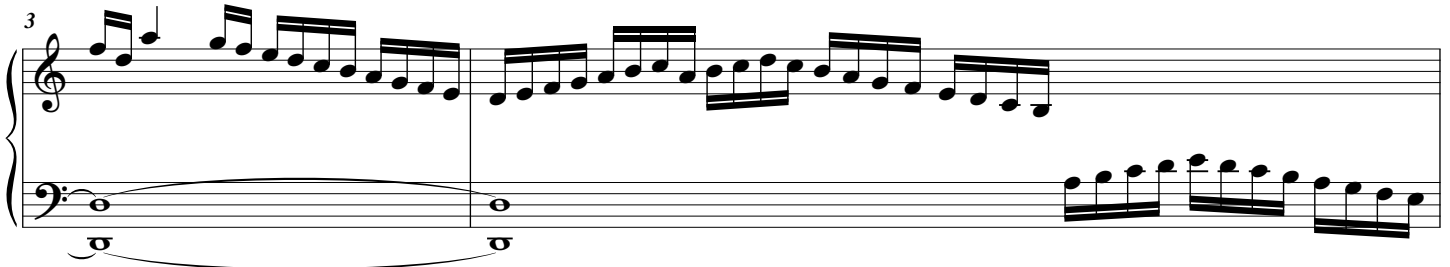
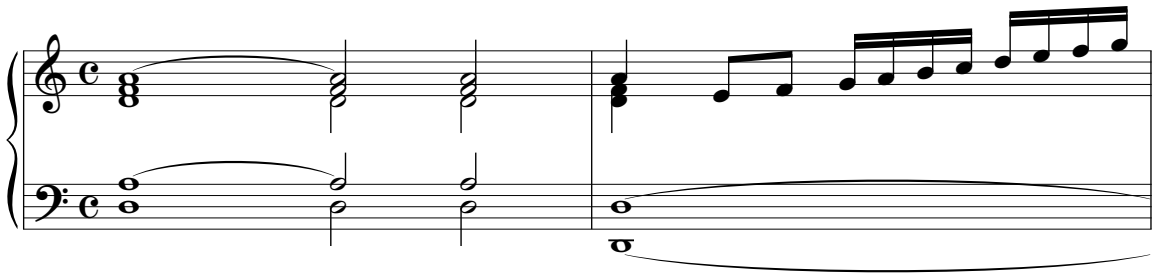

12

15

17

22

26

30

33

37

41

46

52

56

60

66

72

76

80

83
