

FUGHETTA A 5 VOCI

OP HET KORAAL "HERZLIEBSTER JESU WAS HAST DU VERBROCHEN"

Voor 2 Klavieren en pedaal

edited by
Maurizio Machella

Johannes Gijsbertus Bastiaans
(1812 -1875)

Adagio

Vox humana
en gedeckt 8'

II. Man.

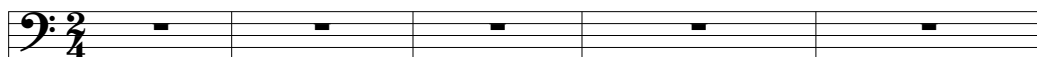

Salicional, Viola di
Gambaen gedeckt 8' I. Man.

eene 16' Grondstern

Ped.

6

13

21

29

36

43

51

58 Met 16', 8', en 4, Labiaalstemmen

KORAAL

Met 32', 16' en 8' Grondstemmen

65

72

79