

Tony Wilkinson

United Kingdom, Wroxham

Noisy Bill (Characteristic March) Losey, Frank H.

Artist page : <https://www.free-scores.com/Download-PDF-Sheet-Music-tonywilkinson.htm>

About the piece

Title:	Noisy Bill [Characteristic March]
Composer:	Losey, Frank H.
Arranger:	Wilkinson, Tony
Copyright:	Creative Commons Licence 4.0
Publisher:	Wilkinson, Tony
Instrumentation:	Piano solo
Style:	March
Comment:	Typeset score.

Tony Wilkinson on [free-scores.com](https://www.free-scores.com)

- listen to the audio
- share your interpretation
- comment
- contact the artist

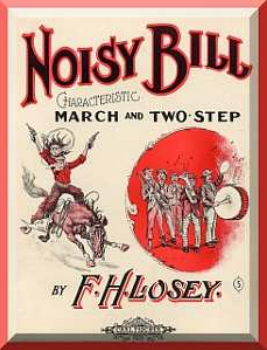

Noisy Bill

Characteristic March

F. H. Losey
(1904)

Transcription by Tony Wilkinson 2020.

free-scores.com

21

f

26

31

R.H. *L.H.*

37

mf *fz*

43

mf *fz*

48

Fine

Trio.

mf

59

64

1. 8va

2. 8va

70

ff

74

79

82
