

A son ami
Victor MUSTEL

"LA FLÛTE ENCHANTÉE"

L'air des clochettes

edited by
Maurizio Machella

Clement Loret
1833 - 1909

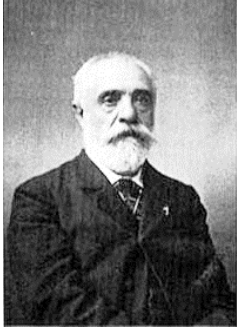

Allegro

from "Six Pièces pour Orgue à Célesta" Op. 35 (1887)

21

27

33

38

42 *orgue*

47 *célesta*

52

56

60

64

67

*Glockenspiel, und Coro dann Duetto
Zwischen Pamina und Papagena
für das Clavier
aus der Zauberflöte
von
W. A. Mozart*