Andantino, Melody in F

Instructive Pieces for Piano
12 Leichte Handstücke, no. 5

August Eberhard Müller

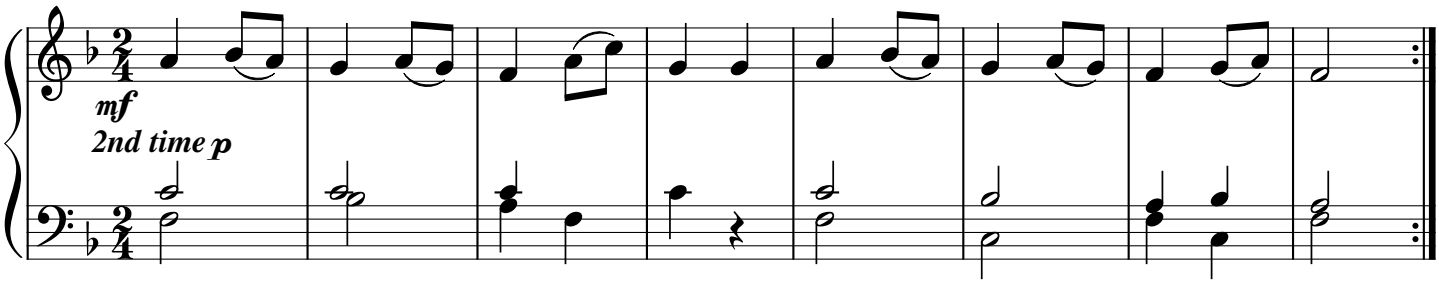

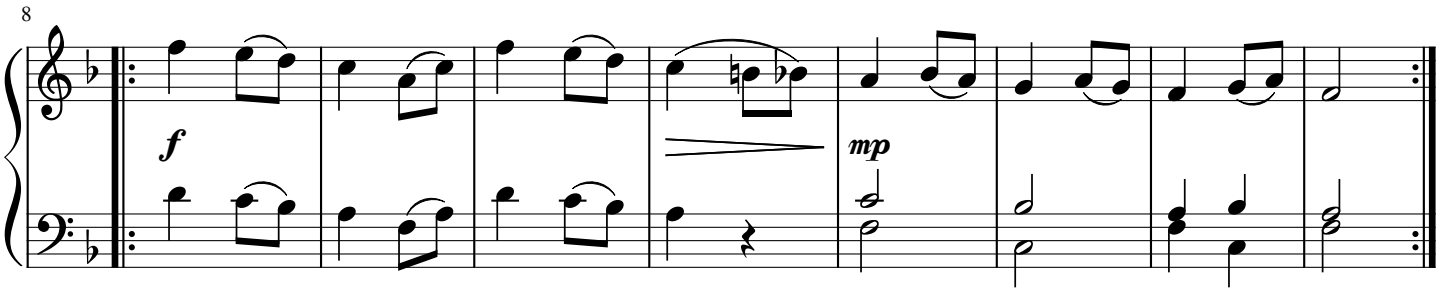

free-scores.com