

Mike Magatagan

United States (USA), SierraVista

Horn Concerto in Eb Major for French Horn & Piano Lidón, José

About the artist

I'm a software engineer. Basically, I'm computer geek who loves to solve problems. I have been developing software for the last 25+ years but have recently rekindled my love of music.

Many of my scores are posted with individual parts and matching play-along however, this is not always practical. If you would like individual parts to any of my scores or other specific tailoring, please contact me directly and I will try to accommodate your specific needs.

Artist page : <https://www.free-scores.com/Download-PDF-Sheet-Music-magataganm.htm>

About the piece

Title:	Horn Concerto in Eb Major for French Horn & Piano
Composer:	Lidón, José
Arranger:	Magatagan, Mike
Copyright:	Public Domain
Publisher:	Magatagan, Mike
Instrumentation:	Horn, Piano
Style:	Classical
Comment:	José Lidón, or Josef Lidón, or José Lidón Blázquez (1748 - 1827), was a Spanish composer, organist and conductor. Lidón entered the Royal Chapel of Madrid as an altar boy in 1758, having José de Nebra and organist Antonio de Literes as teachers. In 1763 he won a position in the Malaga Cathedral, a position he did not get to fill. From 1768 he was an organist at the Orense Cathedral and the Madrid Royal Chapel, working in the service first of Kin... (more online)

Mike Magatagan on [free-scores.com](https://www.free-scores.com)

- listen to the audio
- share your interpretation
- comment
- contact the artist

Horn Concerto in E_b Major

José Lidon (1748 - 1827)

I. Allegro (♩ = 120)

Interpretation for Horn & Piano by Mike Magatagan 2020

Horn in F

Piano

7

H

P

13

H

P

18

H

P

22

H

P

cresc.

25

H

P

(cresc.)

28

H

P

mf

34

H

P

mf

40

H

P

mf

44

H

P

mp *mf*

51

H

P

mp *mf* *f* *mf* *mp* *mf*

57

H

P

mp *cresc.* *mf* *mf*

63

H

P

mp *mf* *mp mf* *mp mf*

69

H

P

f *dim.* *mf*

74

H

P

mp

79

H

P

mf *mf* *mf*

83

H

P

87

H

P

93

H

P

99

H

P

104

H

P

mf

mp

mf

mp

108

H

P

mp

rit.

II. Largo ($\text{♩} = 40$)

H

P

mp

p

mf

tr

rit.

III. Allegretto ($\text{♩} = 100$)

H

P

mf

mf

6

H

P

p

11

H

P

mp

mf

mf

17

H

P

mf

mf

23

H

P

mf

28

H

P

33

H

P

41

H

P

47

H

P

54

H

P

cresc.

f

mf

mp

62

H

P

mf

mp

mf

cresc.

69

H

P

(cresc.)

mp

mf

mp

mf

mp

77

H

P

mf

f

mf

H

P

f *mf* *mp*

H

P

mf *mp* *mf* *mp* *mf* *mp*

H

P

mf *f*

H

P

mf *sf* *mp* *sf* *mp* *sf* *mp* *sf* *f*

Horn in F

Horn Concerto in E_b Major

José Lidon (1748 - 1827)

Interpretation for Horn & Piano by Mike Magatagan 2020

I. Allegro (♩ = 120)

mf

12

mf

25

37

mf

49

mp mf

58

67

f dim. mf mp

76

mf

86

mf

96

rit.

102

mf mf mp

II. Largo (♩ = 40)

rit.

5

III. Allegretto (♩ = 100)

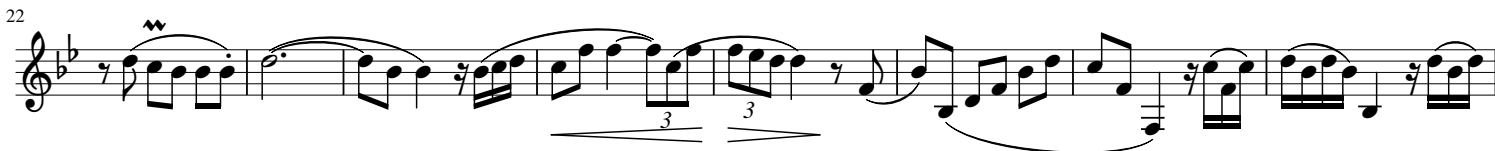

Piano

Horn Concerto in E_b Major

José Lidon (1748 - 1827)

I. Allegro (♩ = 120)

Interpretation for Horn & Piano by Mike Magatagan 2020

25

(*cresc.*)

28

mf

35

mf

41

mf

mp

46

mf

<f

mf

<f

54

mfmp mf mp. cresc. mf

62

mf mp. mf mpmf mpmf

70

75

mf

80

mf mf

85

90

98

105

II. Largo (♩ = 40)

III. Allegretto (♩ = 100)

34

mf mp mf

42

mf

49

mp cresc.

56

(cresc.) mp mf mp

67

mf cresc. mp mf mp

75

mf mp mf

82

mf f

88

mf mp mf mp mf mp mf mp

98

mf f mf

107

sf mp+ sf mp+ sf mp+ sf f
