

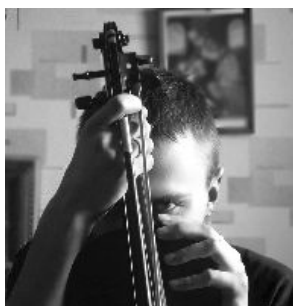

# Leonid Lagonenko

Composer, Interpreter

## About the piece

**Title:** Violin Sonata #1  
**Composer:** Leonid Lagonenko  
**Licence:** Leonid L. © All rights reserved  
**Instrumentation:** Violin and Piano  
**Style:** Contemporary

## Leonid Lagonenko on [free-scores.com](http://www.free-scores.com)

<http://www.free-scores.com/Download-PDF-Sheet-Music-davey-spirit.htm>

- Contact the artist
- Write feedback comments
- Share your MP3 recording
- Web page access with QR Code :

This work is not Public Domain. You must contact the artist for any use outside the private area.

**Prohibited distribution on other website.**

# SONATA 2

for violin and piano

I

**Animato**

Violin part: *f* **Animato**. The melody consists of eighth and sixteenth notes with some accidentals. There are two 'V' markings above the staff.

Piano part: *f* **Animato**. The accompaniment features chords and single notes in the right and left hands.

3

Violin part: *cresc.* *mp* *f*. The melody continues with eighth and sixteenth notes. There are two 'V' markings above the staff.

Piano part: *cresc.* *mp* *f*. The accompaniment continues with chords and single notes.

6

**Allegretto mosso**

Violin part: *p* *cresc. poco a poco*. The melody consists of eighth and sixteenth notes.

Piano part: *p* *cresc. poco a poco*. The accompaniment features chords and single notes.

10

14

17

20

**Allegretto**

23

27

30

33

38

*cresc. poco a poco*

*cresc. poco a poco*

41

*p*

*cresc.*

*p*

*cresc.*

45

*f*

*f*

48

50

52

54

56

**Allegretto moderato**

60

65

**Animato**

*f*

**Animato**

*f*

68

71

*mf*

*f*

*mf*

*f*

74

76

## II

## Allegretto

8

15

21

28

36

41

44

*al niente*

*al niente*

## III

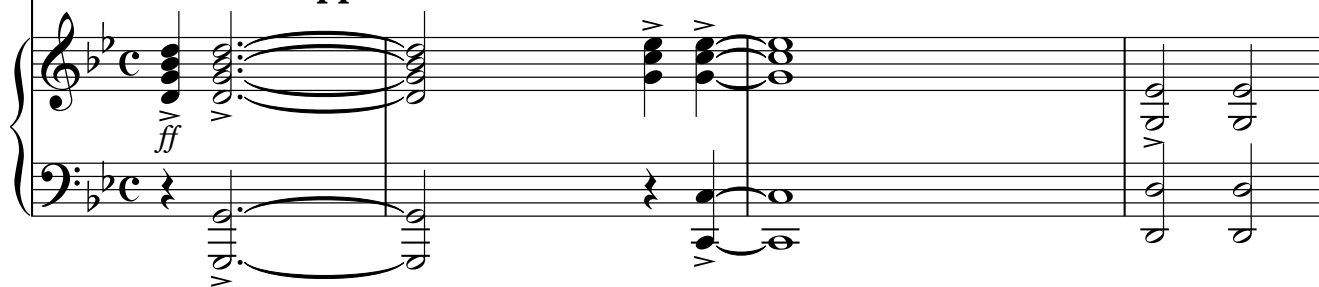
**Animato assai appassionato****Animato assai appassionato**

5

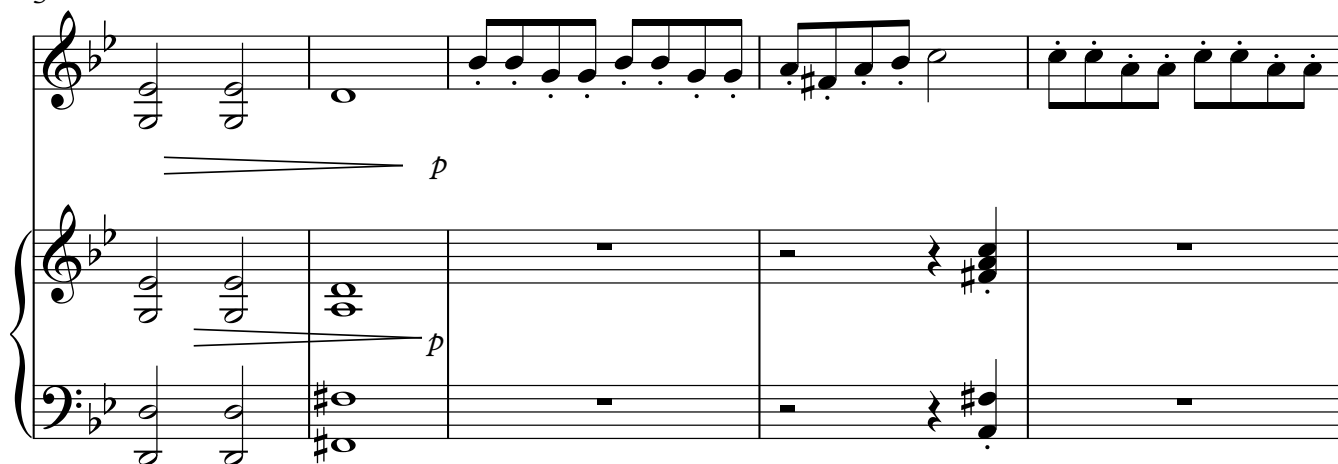

10

14

17

19

21

25

29

32

36

40

*ff*

44

*p*

48

*f*

52

*tr*

56

*mf cresc.*

*mf cresc.*

8va

59

*tr*

*ff*

*ff*

*p*

63

*p*

*p*

67

*f*

69
