

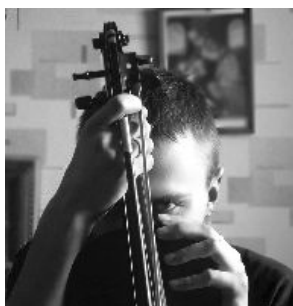

# Leonid Lagonenko

Composer, Interpreter

## About the piece

**Title:** Violin Sonata #2  
**Composer:** Leonid Lagonenko  
**Licence:** Leonid L. © All rights reserved  
**Instrumentation:** Violin and Piano  
**Style:** Contemporary

## Leonid Lagonenko on [free-scores.com](http://www.free-scores.com)

<http://www.free-scores.com/Download-PDF-Sheet-Music-davey-spirit.htm>

- Contact the artist
- Write feedback comments
- Share your MP3 recording
- Web page access with QR Code :

This work is not Public Domain. You must contact the artist for any use outside the private area.

**Prohibited distribution on other website.**

# SONATA 2

for violin and piano

## I

**Animato**

*f*

**Animato**

*f*

3

*cresc.*

*mp* *f*

*cresc.*

*mp* *f*

6

**Allegretto mosso**

*p* *cresc. poco a poco*

**Allegretto mosso**

*p* *cresc. poco a poco*

10

14

17

20

23

27

30

33

38

Two systems of musical notation. The first system consists of a single treble clef staff with a melodic line. The second system consists of a grand staff (treble and bass clefs) with a piano accompaniment. Both systems include the instruction *cresc. poco a poco*.

41

Two systems of musical notation. The first system consists of a single treble clef staff. The second system consists of a grand staff. The first system includes a *p* dynamic marking and a *cresc.* instruction. The second system includes *p* dynamic markings in both staves and a *cresc.* instruction in the bass staff.

45

Two systems of musical notation. The first system consists of a single treble clef staff. The second system consists of a grand staff. Both systems include a *f* dynamic marking.

48

Two systems of musical notation. The first system consists of a single treble clef staff. The second system consists of a grand staff.

50

52

54

56

**Allegretto moderato**

60

65

**Animato**

68

71

74

76

# II

**Allegretto**

**Allegretto**

21

28

36

41

44

## III

**Animato assai appassionato**

*ff*

**Animato assai appassionato**

*ff*

5

*p*

10

*cresc. poco a poco*

*cresc. poco a poco*

14

17

19

21

25

29

32

36

40

44

48

52

56

*mf cresc.*

*mf cresc.*

*8va*

59

*tr*

*ff*

63

*p*

67

*f*

69
