

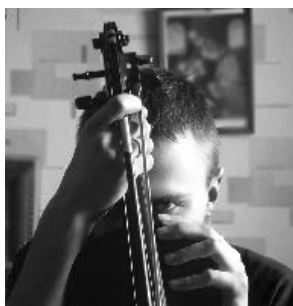

Leonid Lagonenko

Composer, Interpreter

About the piece

Title: Kyrie Eleison
Composer: Leonid Lagonenko
Licence: Leonid L. © All rights reserved
Instrumentation: Voice, Organ
Style: Christian

Leonid Lagonenko on [free-scores.com](http://www.free-scores.com)

<http://www.free-scores.com/Download-PDF-Sheet-Music-davey-spirit.htm>

- Contact the artist
- Write feedback comments
- Share your MP3 recording
- Web page access with QR Code :

This work is not Public Domain. You must contact the artist for any use outside the private area.

Prohibited distribution on other website.

Dedicated to Z.F.L.

Kyrie eleison

L. Lagonenko

Andante

5

11

16

ky - ri - e e - le - - - - i -

20

son! Chris - te, e - le - i - son! Chris - te, e -

24

- le - i - son! Chris - te, Chris - te, E - lei -

28

son! Ky - ri - e e le - -

32

- i-son! Ky - ri - e! Ky - ri -

36

- e! E - le - - i - -

40

son! Chris - te, Chris - te, e - le - i -

44

son!

48

Ky - ri - e e - le - i - son!

p

p

54

Ky - ri - e e - le - - i - son! Ky - ri -

f

f

59

- e, ky - ri - e e - le - - - - i -

64

son! Chris - te, e - le - i - son! Chris - te, e -

mp

mp

68

f

71
