

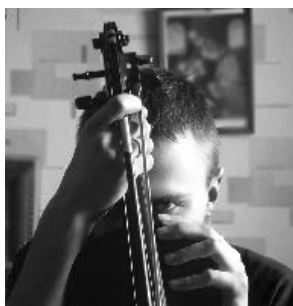

# Leonid Lagonenko

Composer, Interpreter

## About the piece

**Title:** Fugue-Etude  
**Composer:** Leonid Lagonenko  
**Licence:** Leonid Lagonenko © All rights reserved  
**Instrumentation:** Piano solo  
**Style:** Contemporary

## Leonid Lagonenko on [free-scores.com](http://www.free-scores.com)

<http://www.free-scores.com/Download-PDF-Sheet-Music-davey-spirit.htm>

- Contact the artist
- Write feedback comments
- Share your MP3 recording
- Web page access with QR Code :

This work is not Public Domain. You must contact the artist for any use outside the private area.

**Prohibited distribution on other website.**

# Fugue - Etude

Piano

$\text{♩} = 80$

4 *8va*

7 *8va*

10 *8va*

13

15

17

19

22

24

27

33

43

53

63

73

83

92
