

Leonard Birch

Australia, Albany

A mouse in the house (Excercise)

About the artist

I Leonard Birch began Piano Accordion Lessons at the age of six, I then progressed to the Guitar, but as the years went by, I neglected my love for music, mainly the classics and returned thirty years later. And here I am back composing for a number of different instruments for my friends on free-scores.com to view. I hope to place one score in my site weekly, for either the Accordion, Cello, Clarinet, Classical Guitar, Saxaphone, ect, ect.

My dear friend Len, has placed a number of mp3's on my site as well and his interpretation is excellent. I hope you will find the time to have a listen as well.

I would also appreciate comments regarding my scores as this is the only way I may learn and compose better works. I will value and answer all of your e-mails and comments.

Thank you!

Leonard Birch

Qualification: 8th grade Piano Accordion, intermediate on Guitar and beginner of the Cello.

Artist page : <https://www.free-scores.com/Download-PDF-Sheet-Music-leonard-birch.htm>

About the piece

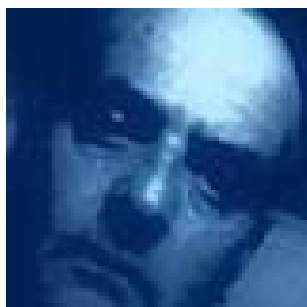

Title: A mouse in the house [Excercise]
Composer: Birch, Leonard
Arranger: Birch, Leonard
Copyright: Leonard Birch
Publisher: Birch, Leonard
Instrumentation: Piano solo
Style: Children

Leonard Birch on free-scores.com

This work is not Public Domain. You must contact the artist for any use outside the private area.

- listen to the audio
- share your interpretation
- comment
- contact the artist

A MOUSE IN THE HOUSE

(Piano Solo)
Beginner

Leonard Alfred Birch

Piano

6

12

18
