

Leonard Birch

Australia, Albany

Sonatina (Op. 200)

About the artist

I Leonard Birch began Piano Accordion Lessons at the age of six, I then progressed to the Guitar, but as the years went by, I neglected my love for music, mainly the classics and returned thirty years later. And here I am back composing for a number of different instruments for my friends on free-scores.com to view. I hope to place one score in my site weekly, for either the Accordion, Cello, Clarinet, Classical Guitar, Saxophone, ect, ect.

My dear friend Len, has placed a number of mp3's on my site as well and his interpretation is excellent. I hope you will find the time to have a listen as well.

I would also appreciate comments regarding my scores as this is the only way I may learn and compose better works. I will value and answer all of your e-mails and comments.

Thank you!

Leonard Birch

Qualification: 8th grade Piano Accordion, intermediate on Guitar and beginner of the Cello.

Artist page : <https://www.free-scores.com/Download-PDF-Sheet-Music-leonard-birch.htm>

About the piece

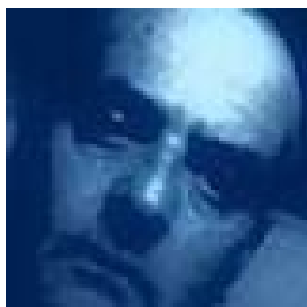

Title: Sonatina [Op. 200]

Composer: Birch, Leonard

Arranger: Birch, Leonard

Copyright: Leonard Birch

Publisher: Birch, Leonard

Instrumentation: Piano solo

Style: Classical

Comment: If you would like to perform this piece, let me know please.

Leonard Birch on [free-scores.com](https://www.free-scores.com)

This work is not Public Domain. You must contact the artist for any use outside the private area.

- listen to the audio
- share your interpretation
- comment
- contact the artist

SONATINA

Op. 200

.In C

Leonard Alfred Birch

1964 - ?

$\text{♩} = 189$

Piano

mp

5

9

13

© 2012 by Leonard Alfred Birch. All rights reserved. Copying Prohibited.

17

mf *mp*

21

mf *mp*

25

mf
be

29

p *mp*

33

37

mf

41

mf *mp*

45

49

53

57

61

$\text{♩} = 180$

65

mp

69

73

77

81

85

89

93

97

mf

101

105

108