

Leonard Birch

Australia, Albany

INSOMNIA (Orchestral) (Op. 36)

About the artist

I Leonard Birch began Piano Accordion Lessons at the age of six, I then progressed to the Guitar, but as the years went by, I neglected my love for music, mainly the classics and returned thirty years later. And here I am back composing for a number of different instruments for my friends on free-scores.com to view. I hope to place one score in my site weekly, for either the Accordion, Cello, Clarinet, Classical Guitar, Saxophone, ect, ect.

My dear friend Len, has placed a number of mp3's on my site as well and his interpretation is excellent. I hope you will find the time to have a listen as well.

I would also appreciate comments regarding my scores as this is the only way I may learn and compose better works. I will value and answer all of your e-mails and comments.

Thank you!

Leonard Birch

Qualification: 8th grade Piano Accordion, intermediate on Guitar and beginner of the Cello.

Artist page : <https://www.free-scores.com/Download-PDF-Sheet-Music-leonard-birch.htm>

About the piece

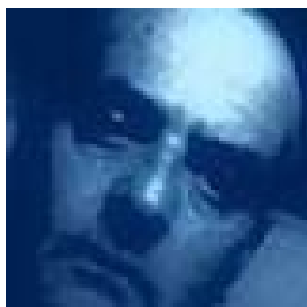

Title: INSOMNIA (Orchestral) [Op. 36]
Composer: Birch, Leonard
Arranger: Birch, Leonard
Copyright: Leonard Birch
Publisher: Birch, Leonard
Instrumentation: Cello and Orchestra
Style: Classical

Leonard Birch on [free-scores.com](https://www.free-scores.com)

This work is not Public Domain. You must contact the artist for any use outside the private area.

- listen to the audio
- share your interpretation
- comment
- contact the artist

INSOMNIA

Op. 36

LEONARD ALFRED BIRCH

L.A.BIRCH

Andante ♩ = 63

Flute

Bassoon

Violin

Violin I

Violin II

Viola

Cello

Contrabass

© 2010 by Leonard Alfred Birch. All rights reserved. Copying prohibited.
leonardbirch@hotmail.com

Musical score for 'INSOMNIA' featuring the following instruments and parts:

5

Fl.

Bsn.

Vln.

Vln. I

Vln. II

Vla.

Vc.

Cb.

7

Fl.

Bsn.

Vln.

Vln. I

Vln. II

Vla.

Vc.

Cb.

ff

- Fl.: Rest
- Bsn.: Quarter note G2, quarter note F2, quarter note E2, quarter note D2
- Vln.: Rest
- Vln. I: Quarter note G4, quarter note A4, quarter note B4, quarter note C5, quarter note B4, quarter note A4, quarter note G4, quarter note F4, quarter note E4, quarter note D4
- Vln. II: Quarter note G4, quarter note A4, quarter note B4, quarter note C5, quarter note B4, quarter note A4, quarter note G4, quarter note F4, quarter note E4, quarter note D4
- Vla.: Quarter note G2, quarter note F2, quarter note E2, quarter note D2
- Vc.: Quarter note G2, quarter note F2, quarter note E2, quarter note D2
- Cb.: Quarter note G2, quarter note F2, quarter note E2, quarter note D2

Measure 10:

- Fl.: Rest
- Bsn.: Quarter note G2, quarter note F2, quarter note E2, quarter note D2
- Vln.: Rest
- Vln. I: Quarter note G4, quarter note A4, quarter note B4, quarter note C5, quarter note B4, quarter note A4, quarter note G4, quarter note F4, quarter note E4, quarter note D4
- Vln. II: Quarter note G4, quarter note A4, quarter note B4, quarter note C5, quarter note B4, quarter note A4, quarter note G4, quarter note F4, quarter note E4, quarter note D4
- Vla.: Quarter note G2, quarter note F2, quarter note E2, quarter note D2
- Vc.: Quarter note G2, quarter note F2, quarter note E2, quarter note D2
- Cb.: Quarter note G2, quarter note F2, quarter note E2, quarter note D2

13

Fl.

Bsn.

Vln.

Vln. I

Vln. II

Vla.

Vc.

Cb.

f

15

Fl.

Bsn.

15

Vln.

Vln. I

Vln. II

Vla.

Vc.

Cb.

17

Fl.

Bsn.

17

Vln.

Vln. I

Vln. II

Vla.

Vc.

Cb.

19

Fl.

Bsn.

Vln.

Vln. I

Vln. II

Vla.

Vc.

Cb.

21

Fl.

Bsn.

21

Vln.

Vln. I

Vln. II

Vla.

Vc.

Cb.

23

Fl.

Bsn.

23

Vln.

Vln. I

Vln. II

Vla.

Vc.

Cb.

25

Fl.

Bsn.

25

Vln.

Vln. I

Vln. II

Vla.

Vc.

Cb.

27

Fl.

Bsn.

Vln.

Vln. I

Vln. II

Vla.

Vc.

Cb.

29

Fl.

Bsn.

Vln.

Vln. I

Vln. II

Vla.

Vc.

Cb.

31

Fl.

Bsn.

31

Vln.

Vln. I

Vln. II

Vla.

Vc.

Cb.

33

Fl.

Bsn.

33

Vln.

Vln. I

Vln. II

Vla.

Vc.

Cb.

Measure 36:

pp

39

Fl.

Bsn.

Vln.

Vln. I

Vln. II

Vla.

Vc.

Cb.

43

Fl.

Bsn.

43

Vln.

Vln. I

Vln. II

Vla.

Vc.

Cb.

45

Fl.

Bsn.

45

Vln.

Vln. I

Vln. II

Vla.

Vc.

Cb.

47

Fl.

Bsn.

Vln.

Vln. I

Vln. II

Vla.

Vc.

Cb.

49

Fl.

Bsn.

49

Vln.

Vln. I

Vln. II

Vla.

Vc.

Cb.

53

Fl.

Bsn.

53

Vln.

Vln. I

Vln. II

Vla.

Vc.

Cb.

55

Fl.

Bsn.

Vln.

Vln. I

Vln. II

Vla.

Vc.

Cb.

57

Fl.

Bsn.

Vln.

Vln. I

Vln. II

Vla.

Vc.

Cb.

59

Fl.

Bsn.

Vln.

Vln. I

Vln. II

Vla.

Vc.

Cb.