

## Mike Magatagan

United States (USA), SierraVista

### Sortie" from "L'Organiste Moderne" for Brass Sextet (Volume 7 No. 2) Lefébure-Wély, Louis James Alfred

#### About the artist

I'm a software engineer. Basically, I'm computer geek who loves to solve problems. I have been developing software for the last 25+ years but have recently rekindled my love of music.

Many of my scores are posted with individual parts and matching play-along however, this is not always practical. If you would like individual parts to any of my scores or other specific tailoring, please contact me directly and I will try to accommodate your specific needs.

**Artist page :** <https://www.free-scores.com/Download-PDF-Sheet-Music-magataganm.htm>

#### About the piece

**Title:** Sortie" from "L'Organiste Moderne" for Brass Sextet [Volume 7 No. 2]

**Composer:** Lefébure-Wély, Louis James Alfred

**Arranger:** Magatagan, Mike

**Copyright:** Public Domain

**Publisher:** Magatagan, Mike

**Instrumentation:** Brass Sextet

**Style:** Classical

**Comment:** Louis-James-Alfred Lefébure-Wély (1817 – 1869) was a French organist and composer. He played a major role in the development of the French symphonic organ style and was closely associated with the organ builder Aristide Cavallé-Coll, inaugurating many new Cavallé-Coll organs. His playing was virtuosic, and as a performer, he was rated above eminent contemporaries including César Franck. His compositions, less substantial than those of Franck an...  
(more online)

#### Mike Magatagan on [free-scores.com](https://www.free-scores.com)

- listen to the audio
- share your interpretation
- comment
- contact the artist

# "Sortie"

from "L'Organiste Moderne"  
(Volume 7 No. 2)

Louis-James-Alfred Lefébure-Wély (1817 – 1869)

Interpretation for Brass Sextet by Mike Magatagan 2020

Allegro (♩ = 80)

Piccolo Trumpet

B♭ Trumpet

Flugelhorn

Horn in F

Trombone

Tuba

11

Pt

Tr

Fg

Fh

Tb

Tu

21

Pt  
Tr  
Fg  
Fh  
Tb  
Tu

30

Pt  
Tr  
Fg  
Fh  
Tb  
Tu

42

Pt  
Tr  
Fg  
Fh  
Tb  
Tu

56

Pt  
Tr  
Fg  
Fh  
Tb  
Tu

65

Pt

Tr

Fg

Fh

Tb

Tu

76

Pt

Tr

Fg

Fh

Tb

Tu

86

Pt  
Tr  
Fg  
Fh  
Tb  
Tu

99

Pt  
Tr  
Fg  
Fh  
Tb  
Tu

110

Pt  
Tr  
Fg  
Fh  
Tb  
Tu

121

Pt  
Tr  
Fg  
Fh  
Tb  
Tu

133

Pt  
Tr  
Fg  
Fh  
Tb  
Tu

145

Pt  
Tr  
Fg  
Fh  
Tb  
Tu

154

Pt  
Tr  
Fg  
Fh  
Tb  
Tu

165

Pt  
Tr  
Fg  
Fh  
Tb  
Tu

174

Pt  
Tr  
Fg  
Fh  
Tb  
Tu

183

Pt  
Tr  
Fg  
Fh  
Tb  
Tu

195

Pt  
Tr  
Fg  
Fh  
Tb  
Tu

208

Pt  
Tr  
Fg  
Fh  
Tb  
Tu

222

Pt  
Tr  
Fg  
Fh  
Tb  
Tu

232

Pt  
Tr  
Fg  
Fh  
Tb  
Tu

242 *accel.*

Pt  
Tr  
Fg  
Fh  
Tb  
Tu

256 *rit.*

Pt  
Tr  
Fg  
Fh  
Tb  
Tu

Piccolo Trumpet in B $\flat$

# "Sortie"

from "L'Organiste Moderne"  
(Volume 7 No. 2)

Louis-James-Alfred Lefébure-Wély (1817 – 1869)

Interpretation for Brass Sextet by Mike Magatagan 2020

Allegro ( $\text{♩} = 80$ )

140

150

162

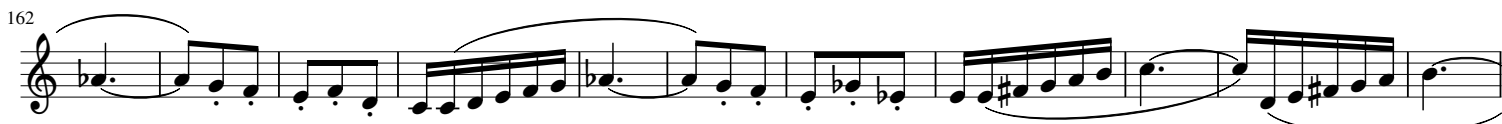

173

184

195

210

225

234

245

264

B $\flat$  Trumpet

# "Sortie"

from "L'Organiste Moderne"  
(Volume 7 No. 2)

Louis-James-Alfred Lefébure-Wély (1817 – 1869)

Interpretation for Brass Sextet by Mike Magatagan 2020

Allegro ( $\text{♩} = 80$ )

132

143

152

161

170

189

200

213

227

240

*accel.*

253

268

*rit.*

Flugelhorn

# "Sortie"

from "L'Organiste Moderne"  
(Volume 7 No. 2)

Louis-James-Alfred Lefébure-Wély (1817 – 1869)

Interpretation for Brass Sextet by Mike Magatagan 2020

Allegro (♩ = 80)

Horn in F

# "Sortie"

from "L'Organiste Moderne"  
(Volume 7 No. 2)

Louis-James-Alfred Lefébure-Wély (1817 – 1869)

Interpretation for Brass Sextet by Mike Magatagan 2020

Allegro (♩ = 80)

11

22

33

49

66

79

95

109

123

135

146

154

165

175

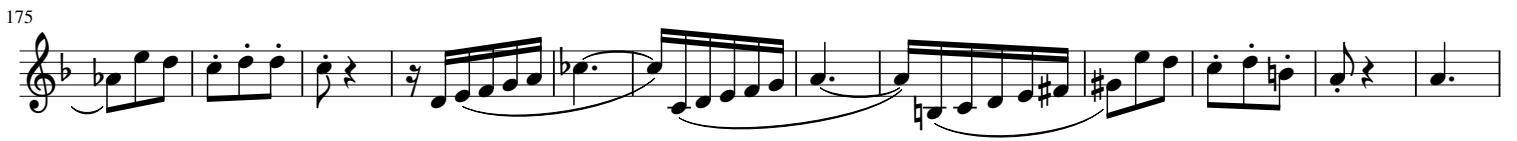

187

205

220

235

*accel.*

248

262

*rit.*

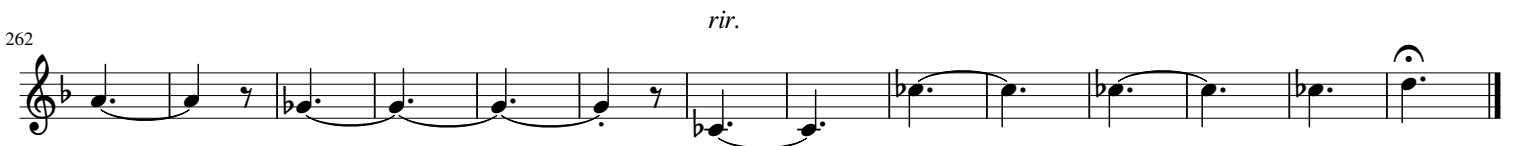

Trombone

# "Sortie"

from "L'Organiste Moderne"  
(Volume 7 No. 2)

Louis-James-Alfred Lefébure-Wély (1817 – 1869)

Interpretation for Brass Sextet by Mike Magatagan 2020

Allegro (♩ = 80)

160

169

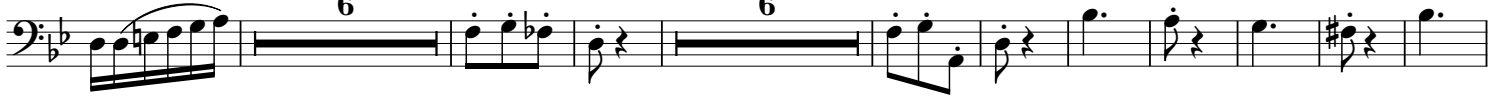

191

205

218

229

240

250

262

Tuba

# "Sortie"

from "L'Organiste Moderne"  
(Volume 7 No. 2)

Louis-James-Alfred Lefébure-Wély (1817 – 1869)

Interpretation for Brass Sextet by Mike Magatagan 2020

Allegro (♩ = 80)

154

165

177

190

201

215

229

*accel.*

242

255

*rit.*

267

