

Mike Magatagan

United States (USA), SierraVista

"Pastorale" from "L'Organiste Moderne" for Flute & Strings (Volume 5 No. 2)

Lefébure-Wély, Louis James Alfred

About the artist

I'm a software engineer. Basically, I'm computer geek who loves to solve problems. I have been developing software for the last 25+ years but have recently rekindled my love of music.

Many of my scores are posted with individual parts and matching play-along however, this is not always practical. If you would like individual parts to any of my scores or other specific tailoring, please contact me directly and I will try to accommodate your specific needs.

Artist page : <https://www.free-scores.com/Download-PDF-Sheet-Music-magataganm.htm>

About the piece

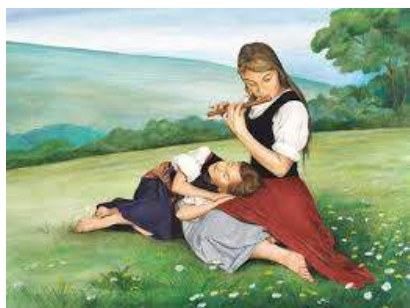

Title:	"Pastorale" from "L'Organiste Moderne" for Flute & Strings [Volume 5 No. 2]
Composer:	Lefébure-Wély, Louis James Alfred
Arranger:	Magatagan, Mike
Copyright:	Public Domain
Publisher:	Magatagan, Mike
Instrumentation:	Flute and String Quartet
Style:	Classical
Comment:	Louis-James-Alfred Lefébure-Wély (1817 – 1869) was a French organist and composer. He played a major role in the development of the French symphonic organ style and was closely associated with the organ builder Aristide Cavallé-Coll, inaugurating many new Cavallé-Coll organs. His playing was virtuosic, and as a performer, he was rated above eminent contemporaries including César Franck. His compositions, less substantial than those of Franck an... (more online)

Mike Magatagan on [free-scores.com](https://www.free-scores.com)

- listen to the audio
- share your interpretation
- comment
- contact the artist

Pastorale

from "L'Organiste Moderne"
(Volume 5 No. 2)

Louis-James-Alfred Lefébure-Wély (1817 – 1869)

Interpretation for Flute & Strings by Mike Magatagan 2020

Andantino (♩ = 60)

Flute *mp dolce*

Violin 1 *p*

Violin 2 *p*

Viola *p*

Cello *p*

F

V1

V2

Va

Vc

F

V1

V2

Va

Vc

11

17

22

F

V1

V2

Va

Vc

26

To Coda

F

V1

V2

Va

Vc

34

F

V1

V2

Va

Vc

36

Flute (F), Violin 1 (V1), Violin 2 (V2), Viola (Va), and Violoncello (Vc) staves. The score shows measures 36 and 37. The Flute part has a long melodic line with a slur. Violin 1 has a complex rhythmic pattern with many sixteenth notes and slurs. Violin 2 has a simple melodic line. Viola and Violoncello have rests.

38

Flute (F), Violin 1 (V1), Violin 2 (V2), Viola (Va), and Violoncello (Vc) staves. The score shows measures 38 and 39. The Flute part continues its melodic line. Violin 1 continues its rhythmic pattern. Violin 2 continues its melodic line. Viola and Violoncello have rests.

40

Flute (F), Violin 1 (V1), Violin 2 (V2), Viola (Va), and Violoncello (Vc) staves. The score shows measures 40 and 41. The Flute part continues its melodic line. Violin 1 continues its rhythmic pattern. Violin 2 continues its melodic line. Viola and Violoncello have rests.

42

Flute (F), Violin I (V1), Violin II (V2), Viola (Va), and Violoncello (Vc) staves. The key signature has one flat (B-flat). The flute part has a long melodic line with a slur. The violin I part has a complex rhythmic pattern with many sixteenth notes and slurs. The violin II part has a simpler melodic line. The viola and cello parts are mostly rests.

44

Flute (F), Violin I (V1), Violin II (V2), Viola (Va), and Violoncello (Vc) staves. The key signature has one flat (B-flat). The flute part continues its melodic line. The violin I part has a very active, fast-moving line with many slurs. The violin II part has a melodic line. The viola and cello parts are mostly rests.

46

Flute (F), Violin I (V1), Violin II (V2), Viola (Va), and Violoncello (Vc) staves. The key signature has one flat (B-flat). The flute part continues its melodic line. The violin I part has a complex rhythmic pattern with many slurs. The violin II part has a melodic line. The viola and cello parts are mostly rests.

48 D.C. al Coda

F
V1
V2
Va
Vc

50

F
V1
V2
Va
Vc

55

F
V1
V2
Va
Vc

Pastorale

Flute

from "L'Organiste Moderne"
(Volume 5 No. 2)

Louis-James-Alfred Lefébure-Wély (1817 – 1869)

Interpretation for Flute & Strings by Mike Magatagan 2020

Andantino (♩ = 60)

2

mp dolce

10

16

20

23

26

To Coda

33

p

D.C. al Coda

42

51

mp

56

Pastorale

Violin 1

from "L'Organiste Moderne"
(Volume 5 No. 2)

Louis-James-Alfred Lefébure-Wély (1817 – 1869)

Interpretation for Flute & Strings by Mike Magatagan 2020

Andantino (♩ = 60)

Pastorale

Violin 2

from "L'Organiste Moderne"
(Volume 5 No. 2)

Louis-James-Alfred Lefébure-Wély (1817 – 1869)

Interpretation for Flute & Strings by Mike Magatagan 2020

Andantino (♩ = 60)

1

12

23

33 To Coda

40

47 D.C. al Coda

54

Pastorale

Viola

from "L'Organiste Moderne"
(Volume 5 No. 2)

Louis-James-Alfred Lefébure-Wély (1817 – 1869)

Interpretation for Flute & Strings by Mike Magatagan 2020

Andantino (♩ = 60)

p

8

18

25

33 To Coda

16

D.C. al Coda

55

62

Pastorale

Cello

from "L'Organiste Moderne"
(Volume 5 No. 2)

Louis-James-Alfred Lefébure-Wély (1817 – 1869)

Interpretation for Flute & Strings by Mike Magatagan 2020

Andantino (♩ = 60)

8

16

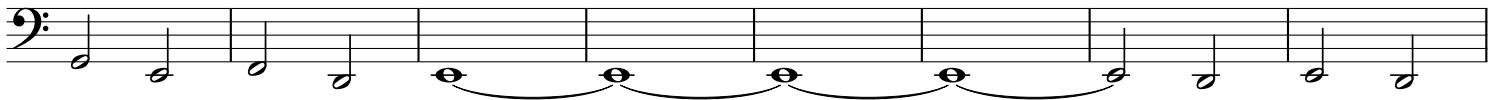

24

32

To Coda

16

D.C. al Coda

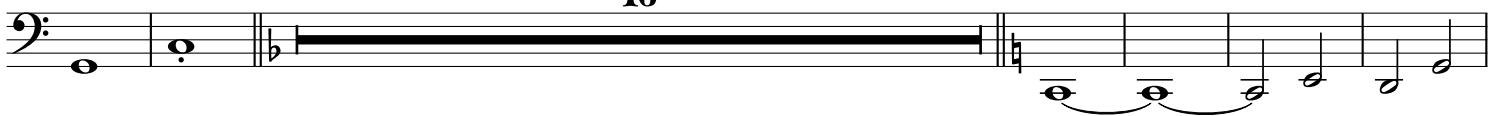

54

