

Philippe Cornu

Arranger, Composer

France

About the artist

Musicien amateur, tourné principalement vers la musique baroque, je propose des arrangements / orchestrations (principalement pour orchestres d'Harmonie) pour tenter de faire connaître plus largement des œuvres - par exemple des sonates - d'auteurs probablement peu connus - par exemple Louis Couperin.

Artist page : <https://www.free-scores.com/Download-PDF-Sheet-Music-phc.htm>

About the piece

Title:	Sonata VI (flûte) - 2 Vivace
Composer:	Leclair, Jean-Marie
Arranger:	Cornu, Philippe
Copyright:	Copyright © Philippe Cornu
Publisher:	Cornu, Philippe
Instrumentation:	Flute, Bass clarinet, Alto saxophone
Style:	Baroque

Philippe Cornu on [free-scores.com](https://www.free-scores.com)

This work is not Public Domain. You must contact the artist for any use outside the private area.

Prohibited distribution on other website.

- listen to the audio
- share your interpretation
- comment
- contact the artist

Sonate VI - 2 Vivace

Arr. : Philippe Cornu (2020)

Jean-Marie Leclair (1697 - 1764)

♩ = 120

Flûte *mf*

Saxophone Alto *pp*

Saxophone Ténor *pp*

Saxophone Baryton *pp*

Clarinette Basse *p*

8

5

Fl.

Sax. A.

Sax. T.

Sax. Bar.

Cl. basse

8

9

Fl.

Sax. A.

Sax. T.

Sax. Bar.

Cl. basse

8

14

Fl.

Sax. A.

Sax. T.

Sax. Bar.

Cl. basse

8

18

Fl.

Sax. A.

Sax. T.

Sax. Bar.

Cl. basse

22

Fl.

Sax. A.

Sax. T.

Sax. Bar.

Cl. basse

26

Fl.

Sax. A.

Sax. T.

Sax. Bar.

Cl. basse

8

30

Fl.

Sax. A.

Sax. T.

Sax. Bar.

Cl. basse

8

33

Fl.

Sax. A.

Sax. T.

Sax. Bar.

Cl. basse

37

Fl.

Sax. A.

Sax. T.

Sax. Bar.

Cl. basse

42

Fl.

Sax. A.

Sax. T.

Sax. Bar.

Cl. basse

47

Fl.

Sax. A.

Sax. T.

Sax. Bar.

Cl. basse

51

Fl.

Sax. A.

Sax. T.

Sax. Bar.

Cl. basse

56

Fl.

Sax. A.

Sax. T.

Sax. Bar.

Cl. basse

60

Fl.

Sax. A.

Sax. T.

Sax. Bar.

Cl. basse

8

64

Fl.

Sax. A.

Sax. T.

Sax. Bar.

Cl. basse

8

68

Fl.

Sax. A.

Sax. T.

Sax. Bar.

Cl. basse

73

Fl.

Sax. A.

Sax. T.

Sax. Bar.

Cl. basse

77

Fl.

Sax. A.

Sax. T.

Sax. Bar.

Cl. basse

81

Fl.

Sax. A.

Sax. T.

Sax. Bar.

Cl. basse

85

Fl.

Sax. A.

Sax. T.

Sax. Bar.

Cl. basse

88

Fl.

Sax. A.

Sax. T.

Sax. Bar.

Cl. basse

92

Fl.

Sax. A.

Sax. T.

Sax. Bar.

Cl. basse

96

Fl.

Sax. A.

Sax. T.

Sax. Bar.

Cl. basse

100

Fl. 3 3 3 3 3 3 3

Sax. A.

Sax. T. 8

Sax. Bar.

Cl. basse 8

104

Fl. 3 3 3

Sax. A.

Sax. T. 8

Sax. Bar.

Cl. basse 8

108

Fl.

Sax. A.

Sax. T.

Sax. Bar.

Cl. basse

113

Fl.

Sax. A.

Sax. T.

Sax. Bar.

Cl. basse

116

Fl. Sax. A. Sax. T. Sax. Bar. Cl. basse

8 8

3 3 3

Flûte

Sonate VI - 2 Vivace

Arr. : Philippe Cornu (2020)

Jean-Marie Leclair (1697 - 1764)

$\text{♩} = 120$

68

76

82

89

95

100

105

111

Saxo Alto

Sonate VI - 2 Vivace

Arr. : Philippe Cornu (2020)

Jean-Marie Leclair (1697 - 1764)

♩ = 120

pp

13

26

39

53

66

79

93

105

118

Saxo Ténor

Sonate VI - 2 Vivace

Arr. : Philippe Cornu (2020)

Jean-Marie Leclair (1697 - 1764)

♩ = 120

pp

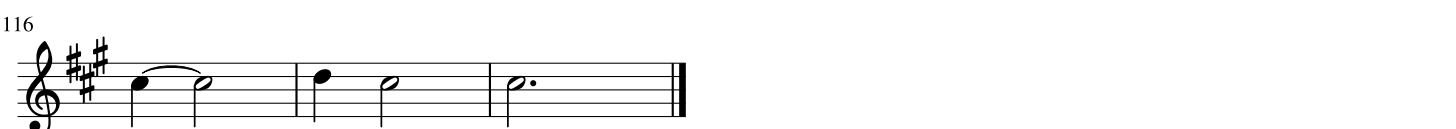
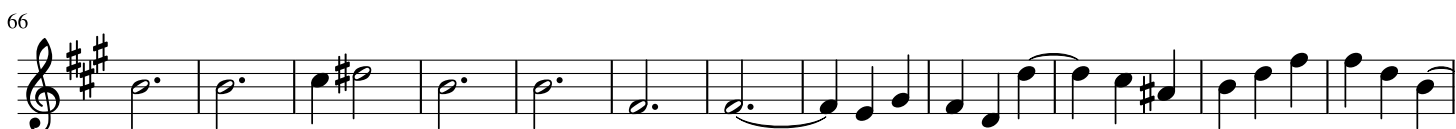

Saxo Baryton

Sonate VI - 2 Vivace

Arr. : Philippe Cornu (2020)

Jean-Marie Leclair (1697 - 1764)

$\text{♩} = 120$

1

pp

14

28

41

54

66

78

90

103

115

Clarinete Basse

Sonate VI - 2 Vivace

Arr. : Philippe Cornu (2020)

Jean-Marie Leclair (1697 - 1764)

$\text{♩} = 120$

p

7

12

17

22

29

33

38

45

51

56

62

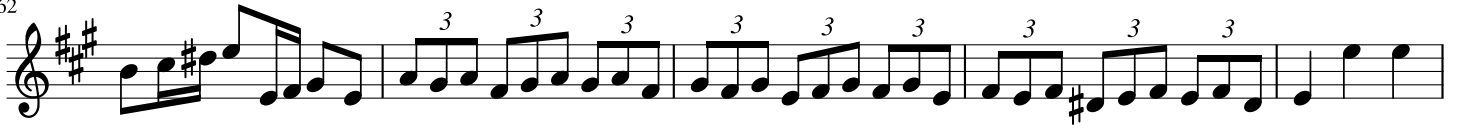

67

73

78

83

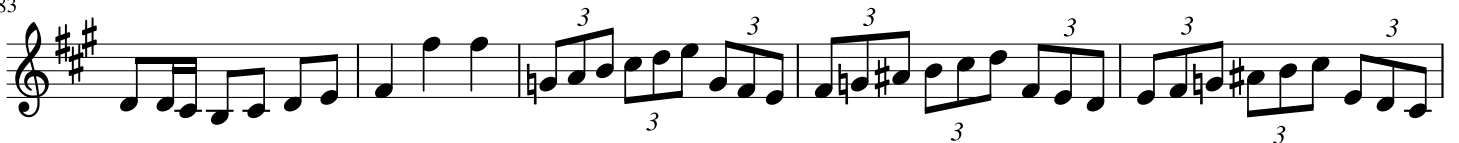

88

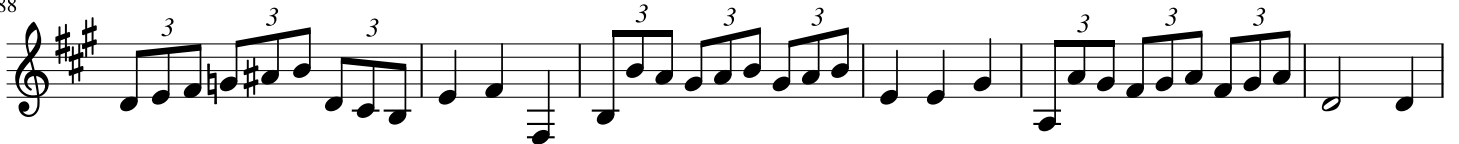

94

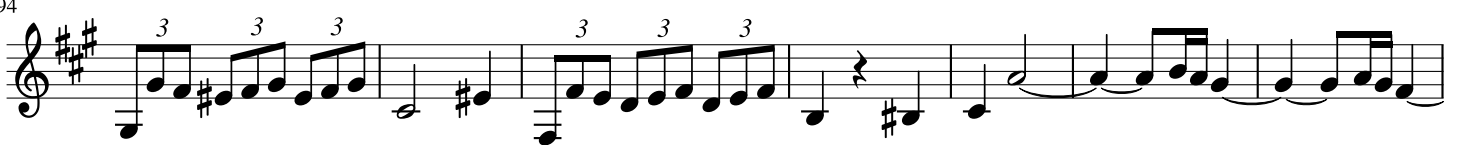

101

108

114

