



Tony Wilkinson

United Kingdom, Wroxham

My Fairy Iceberg Queen (Song)

Artist page : <https://www.free-scores.com/Download-PDF-Sheet-Music-tonywilkinson.htm>

About the piece



Title: My Fairy Iceberg Queen [Song]
Composer: Lamb, Joseph
Copyright: Creative Commons Licence 3.0
Publisher: Wilkinson, Tony
Instrumentation: Piano and Voice
Style: Early 20th century
Comment: Typeset score.

Tony Wilkinson on [free-scores.com](https://www.free-scores.com)



- listen to the audio
- share your interpretation
- comment
- contact the artist

Piano / Voice.

Joseph Lamb

1887 - 1960

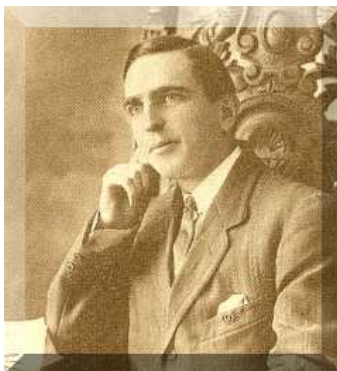

*My Fairy
Iceberg Queen*

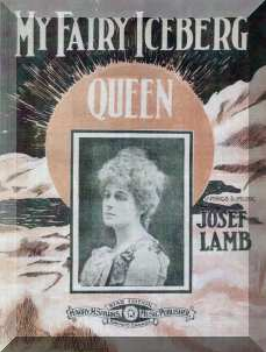

My Fairy Iceberg Queen

Music: Joseph Lamb
Lyrics: Murray Wood
1910

Piano *f*

6 *Till voice*
dim.

13

Where the win - try breez - es blow, 'Mid the ice - bergs and the snow,
'Mid the ice - bergs and the snow, In the land of Es - qui - mau,

17

There lives my girl Miss Es - qui - mau - o
You'll see San - dy be big chief Dough - o

mf

21

And be-tween just you and me I will teach her how to sing

She's not like most girls you see Do the sword and High-land fling

25

Has no peep show nor lin-ger-ie

Its grand all canned in real seal skin

29

In the frig-id zone where night-ly moon-beams

Six months ev-'ry year we will be spoon-ing

My lit-tle Or hon-ey-

33

love dreams 'mid north-ern light gleams
moon - ing by day har - poon - ing

37

To the north pole I will soon be sail - ing I will
On a whal - ing boat I'll soon be sail - ing I will

41

meet my lit - tle fair - y Ice - berg Queen.
meet my lit - tle fair - y Ice - berg Queen.

cresc.

45

Meet me my lit - tle fair - y Ice - berg Queen

Chorus

mf-f

49

You are the sweet - est Sun - dae choc' - late cream

53

Come to your Na - bob I'm no Jim O - shea But just plain San -

58

dy Mac - kay. kay.

1. 2.

fz