

Tony Wilkinson

United Kingdom, Wroxham

Cleopatra Rag

Artist page : <https://www.free-scores.com/Download-PDF-Sheet-Music-tonywilkinson.htm>

About the piece

Title: Cleopatra Rag
Composer: Lamb, Joseph
Copyright: Creative Commons Licence 3.0
Publisher: Wilkinson, Tony
Instrumentation: Piano solo
Style: Early 20th century
Comment: Typeset score.

Tony Wilkinson on [free-scores.com](https://www.free-scores.com)

- listen to the audio
- share your interpretation
- comment
- contact the artist

Piano Solo.

Joseph Lambi
1887 - 1960

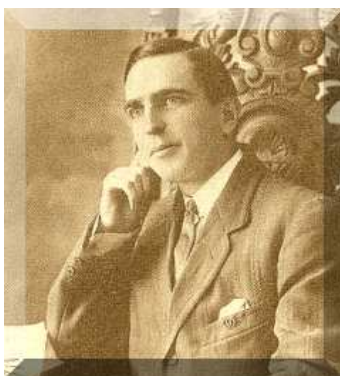

*Cleopatra
Rag*

Cleopatra Rag

Joseph Lamb
1915

Not fast

Piano

f

5

mf

9

13

17

22 3

22 *f* *fz*

26

26

30

30 *fz*

34

34 1. 2. *fz*

39

39 *mf*

43

47

51

55

59

63

67

71

76

80

84

88
