

# Robert Labrosse

## Discorde danse avec Dissonance

### About the artist

Music above all!

I am speaking here to all those who will be interested in Robert Labrosse's site, which I met through MuseScore.

For more than a year now, we have become friends, although having only an epistolary contact.

What struck me in this man passionate about music is his ardor in the work of composition and his progression in several styles of music.

Robert is an intelligent man, cultivated and deeply committed to human values.

I think he deserves - by his enthusiasm, his tenacity and his musicality - to have some recognition, however small, in the world of composition.

Listen to Robert, he will surprise you.

Edouard Sowa

Jury at the National Conservatory of Saint-Etienne, Professor of Music, Gold Medal Conservatory.

-----  
NOTE: You are allowed to interpret one or more of my compositi... (more online)

**Associate:** SOCAN - IPI code of the artist : 1012527

**Artist page :** <https://www.free-scores.com/Download-PDF-Sheet-Music-robortlabrosse.htm>

### About the piece

**Title:** Discorde danse avec Dissonance  
**Composer:** Labrosse, Robert  
**Arranger:** Labrosse, Robert  
**Copyright:** Copyright © Robert Labrosse  
**Publisher:** Labrosse, Robert  
**Instrumentation:** Big band: 5 saxophones, 4 trumpets, 4 trombones  
**Style:** Others  
**Comment:** Contemporary music? Certainly, the title is discordant melody! Here is the revised version (https://musescore.com/user/2327546/score/1000000) is the first version.

Robert Labrosse on [free-scores.com](https://www.free-scores.com)

This work is not Public Domain. You must contact the artist for any use outside the private area.

- listen to the audio
- share your interpretation
- comment
- contact the artist

# Discorde danse avec Dissonance

## Version MS 2 - Harmonisation révisée

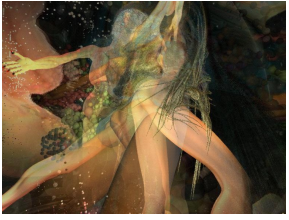

Musique de Robert Labrosse  
boebey58@gmail.com  
Janvier 2015 (version MS 1)  
Décembre 2015 (version MS 2)

(Source de l'image : « Danseuses » de Michel Bret)

A

Lively ♩ = 120

Soprano Saxophone

Alto Saxophone

Tenor Saxophone

Tenor Saxophone

Contrabass Saxophone

B $\flat$  Piccolo Trumpet

B $\flat$  Trumpet

B $\flat$  Trumpet

B $\flat$  Trumpet

Trombone

Trombone

Trombone

Trombone

Batterie

Bongos

Cowbell

Maracas

Electric Guitar

Electric Bass

Electric Piano

S. Sax.

A. Sax.

T. Sax.

T. Sax.

Cb. Sax.

B $\flat$  P. Tpt.

B $\flat$  Tpt.

B $\flat$  Tpt.

B $\flat$  Tpt.

Trb.

Trb.

Trb.

Trb.

Batt.

Bo.

Cwb.

Mrcs.

El. Guit.

El. B.

El. Pno.

S. Sax.

A. Sax.

T. Sax.

T. Sax.

Cb. Sax.

B $\flat$  P. Tpt.

B $\flat$  Tpt.

B $\flat$  Tpt.

B $\flat$  Tpt.

Trb.

Trb.

Trb.

Trb.

Batt.

Bo.

Cwb.

Mrs.

El. Guit.

El. B.

El. Pno.

*fff*

**B**

- S. Sax. (Soprano Saxophone): *fff*
- A. Sax. (Alto Saxophone): *fff*
- T. Sax. (Tenor Saxophone): *fff*
- T. Sax. (Tenor Saxophone): *fff*
- Cb. Sax. (Contrabass Saxophone): *fff*
- B $\flat$  P. Tpt. (B-flat Piccolo Trumpet): *mf*
- B $\flat$  Tpt. (B-flat Trumpet): *mf*
- B $\flat$  Tpt. (B-flat Trumpet): *mf*
- B $\flat$  Tpt. (B-flat Trumpet): *mf*
- Trb. (Trombone): *mp*
- Trb. (Trombone): *mp*
- Trb. (Trombone): *mp*
- Trb. (Trombone): *mp*
- Batt. (Bass Drum): *mf*
- Bo. (Bongos): *fff*
- Cwb. (Congas): *ff*
- Mrs. (Maracas): *mp*
- El. Guit. (Electric Guitar): *mp*
- El. B. (Electric Bass): *mf*
- El. Pno. (Electric Piano): *f*

S. Sax.

A. Sax.

T. Sax.

T. Sax.

Cb. Sax.

B $\flat$  P. Tpt.

B $\flat$  Tpt.

B $\flat$  Tpt.

B $\flat$  Tpt.

Trb.

Trb.

Trb.

Trb.

Batt.

Bo.

Cwb.

Mrcs.

El. Guit.

El. B.

El. Pno.

Detailed description of the musical score: This page contains 20 staves of music. The top four staves are for saxophones: Soprano Saxophone (S. Sax.), Alto Saxophone (A. Sax.), Tenor Saxophone (T. Sax.), and another Tenor Saxophone (T. Sax.). The next four staves are for trumpets and trombones: B-flat Piccolo Trumpet (B $\flat$  P. Tpt.), B-flat Trumpet (B $\flat$  Tpt.), another B-flat Trumpet (B $\flat$  Tpt.), and another B-flat Trumpet (B $\flat$  Tpt.). The following four staves are for trombones: Trombone (Trb.), Trombone (Trb.), Trombone (Trb.), and Trombone (Trb.). The next three staves are for percussion: Snare Drum (Batt.), Bass Drum (Bo.), and Conga/Water Drum (Cwb.). The next two staves are for strings: Electric Guitar (El. Guit.) and Electric Bass (El. B.). The final two staves are for the Electric Piano (El. Pno.), shown as a grand staff with both treble and bass clefs. The music is written in a key signature of three flats (B-flat major or D-flat minor) and a 4/4 time signature. It features a variety of rhythmic patterns, including eighth and sixteenth notes, rests, and dynamic markings like accents and slurs.

S. Sax.

A. Sax.

T. Sax.

T. Sax.

Cb. Sax.

B $\flat$  P. Tpt.

B $\flat$  Tpt.

B $\flat$  Tpt.

B $\flat$  Tpt.

Trb.

Trb.

Trb.

Trb.

Batt.

Bo.

Cwb.

Mrs.

El. Guit.

El. B.

El. Pno.

S. Sax. A. Sax. T. Sax. T. Sax. Cb. Sax. B $\flat$  P. Tpt. B $\flat$  Tpt. B $\flat$  Tpt. B $\flat$  Tpt. Trb. Trb. Trb. Trb. Batt. Bo. Cwb. Mrs. El. Guit. El. B. El. Pno.

S. Sax.

A. Sax.

T. Sax.

T. Sax.

Cb. Sax.

B $\flat$  P. Tpt.

B $\flat$  Tpt.

B $\flat$  Tpt.

B $\flat$  Tpt.

Trb.

Trb.

Trb.

Trb.

Batt.

Bo.

Cwb.

Mrcs.

El. Guit.

El. B.

El. Pno.

S. Sax. *f*

A. Sax.

T. Sax.

T. Sax.

Cb. Sax. *mf*

B $\flat$  P. Tpt.

B $\flat$  Tpt.

B $\flat$  Tpt.

B $\flat$  Tpt.

Trb.

Trb.

Trb.

Trb.

Batt.

Bo.

Cwb.

Mrcs.

El. Guit. *mf*

El. B.

El. Pno.

D

S. Sax. *f*

A. Sax. *f*

T. Sax. *mf*

T. Sax. *mf*

Cb. Sax. *mf*

B $\flat$  P. Tpt. *mf*

B $\flat$  Tpt. *mf*

B $\flat$  Tpt. *mf*

B $\flat$  Tpt. *mf*

Trb. *p*

Trb. *p*

Trb. *p*

Trb. *p*

Batt. *mf* *ff* *mf*

Bo.

Cwb. *mp*

Mrcs.

El. Guit. *mf*

El. B. *mp*

El. Pno. *mp*

S. Sax. *fff*

A. Sax.

T. Sax.

T. Sax.

Cb. Sax.

B $\flat$  P. Tpt.

B $\flat$  Tpt.

B $\flat$  Tpt.

B $\flat$  Tpt.

Trb.

Trb.

Trb.

Trb.

Batt. *ff* *mp*

Bo.

Cwb.

Mrcs.

El. Guit. *f*

El. B.

El. Pno.

The musical score is arranged in a standard orchestral layout. The instruments and their parts are as follows:

- S. Sax.**: Treble clef, key signature of three flats (B-flat major/D-flat minor), dynamic *fff*.
- A. Sax.**: Treble clef, key signature of three flats, dynamic *f*.
- T. Sax.**: Treble clef, key signature of three flats, dynamic *f*.
- T. Sax.**: Treble clef, key signature of three flats, dynamic *f*.
- Cb. Sax.**: Treble clef, key signature of three flats, dynamic *f*.
- B<sub>b</sub> P. Tpt.**: Treble clef, key signature of three flats, dynamic *mf*.
- B<sub>b</sub> Tpt.**: Treble clef, key signature of three flats, dynamic *mf*.
- B<sub>b</sub> Tpt.**: Treble clef, key signature of three flats, dynamic *mf*.
- B<sub>b</sub> Tpt.**: Treble clef, key signature of three flats, dynamic *mf*.
- Trb.**: Bass clef, key signature of three sharps (F# major/C# minor), dynamic *mf*.
- Trb.**: Bass clef, key signature of three sharps, dynamic *mf*.
- Trb.**: Bass clef, key signature of three sharps, dynamic *mf*.
- Trb.**: Bass clef, key signature of three sharps, dynamic *mf*.
- Batt.**: Percussion, dynamic *mp*.
- Bo.**: Percussion, no dynamics.
- Cwb.**: Percussion, dynamic *f*.
- Mrcs.**: Percussion, no dynamics.
- El. Guit.**: Treble clef, key signature of three sharps, dynamic *f*.
- El. B.**: Bass clef, key signature of three sharps, dynamic *mp*.
- El. Pno.**: Grand staff, key signature of three sharps, dynamic *mp*.

1. 2.

S. Sax.

A. Sax.

T. Sax.

T. Sax.

Cb. Sax.

B $\flat$  P. Tpt.

B $\flat$  Tpt.

B $\flat$  Tpt.

B $\flat$  Tpt.

Trb.

Trb.

Trb.

Trb.

Batt.

Bo.

Cwb.

Mrcs.

El. Guit.

El. B.

El. Pno.

S. Sax.

A. Sax.

T. Sax.

T. Sax.

Cb. Sax.

B $\flat$  P. Tpt.

B $\flat$  Tpt.

B $\flat$  Tpt.

B $\flat$  Tpt.

Trb.

Trb.

Trb.

Trb.

Batt.

Bo.

Cwb.

Mrcs.

El. Guit.

El. B.

El. Pno.

S. Sax.

A. Sax.

T. Sax.

T. Sax.

Cb. Sax.

B $\flat$  P. Tpt.

B $\flat$  Tpt.

B $\flat$  Tpt.

B $\flat$  Tpt.

Trb.

Trb.

Trb.

Trb.

Batt.

Bo.

Cwb.

Mrcs.

El. Guit.

El. B.

El. Pno.

S. Sax.

A. Sax.

T. Sax.

T. Sax.

Cb. Sax.

B $\flat$  P. Tpt.

B $\flat$  Tpt.

B $\flat$  Tpt.

B $\flat$  Tpt.

Trb.

Trb.

Trb.

Trb.

Batt.

Bo.

Cwb.

Mrs.

El. Guit.

El. B.

El. Pno.

S. Sax.

A. Sax.

T. Sax.

T. Sax.

Cb. Sax.

B $\flat$  P. Tpt.

B $\flat$  Tpt.

B $\flat$  Tpt.

B $\flat$  Tpt.

Trb.

Trb.

Trb.

Trb.

Batt.

Bo.

Cwb.

Mrcs.

El. Guit.

El. B.

El. Pno.

S. Sax.   
 A. Sax.   
 T. Sax.   
 T. Sax.   
 Cb. Sax.   
 B $\flat$  P. Tpt.   
 B $\flat$  Tpt.   
 B $\flat$  Tpt.   
 B $\flat$  Tpt.   
 Trb.   
 Trb.   
 Trb.   
 Trb.   
 Batt.   
 Bo.   
 Cwb.   
 Mrs.   
 El. Guit.   
 El. B.   
 El. Pno.
