

Bernard Dewagtere

France, SIN LE NOBLE

Minuet in B-moll Krieger, Johann

About the artist

Doctor in musicology, conductor and composer.

Compositions and arrangements from all eras, in all styles or musical genres and for any instrument or vocal training.

Qualification: PhD Musicology

Associate: SACEM - IPI code of the artist : 342990

Artist page : <https://www.free-scores.com/Download-PDF-Sheet-Music-bernard-dewagtere.htm>

About the piece

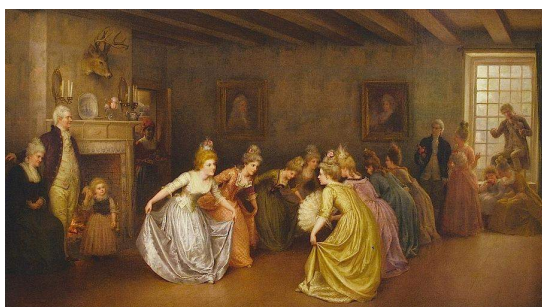

Title:	Minuet in B-moll
Composer:	Krieger, Johann
Arranger:	Dewagtere, Bernard
Copyright:	Copyright © Bernard Dewagtere
Publisher:	Dewagtere, Bernard
Instrumentation:	Harpsichord
Style:	Baroque

Bernard Dewagtere on [free-scores.com](https://www.free-scores.com)

LICENSE

This sheet music requires an authorization
- for public performances
- for use by teachers

Buy this license at :

<https://www.free-scores.com//license?p=aCcHmyNkya>

- listen to the audio
- share your interpretation
- comment
- pay the licence
- contact the artist

Prohibited distribution on other website.

Menuet en Si mineur

Minuet in B-moll

J. Krieger (1651 – 1735)

Transc. : Bernard Dewagtere

Clavecin

Clav.

Clav.

Clav.
