

# TRE PEZZI DI SONATA

per viola e pianoforte

- I. Grave
- II. Intermezzo
- III. Finale

# I. GRAVE

Jakub Kowalewski

*Grave espressivo* (♩ = 60)  
*sordino*

Viola

*Grave espressivo* (♩ = 60)

Pianoforte

*p una corda*

*(poco marcato di canto)*

7

Vla

Pfte

7

*poco a poco cresc.*

15

Vla

15

(sul G)

*p*

*poco a poco cresc.*

Pfte

15

*poco a poco cresc.*

I. Grave

Vla

23

Pfte

23

Vla

31

Pfte

31

Vla

38

Pfte

38

I. Grave

44

Vla

Pfte

50

Vla

Pfte

56

Vla

Pfte

*poco a poco cresc.*

I. Grave

61

Vla

Pfte

61

62

63

64

65

Vla

Pfte

65

66

67

68

69

Vla

Pfte

69

70

71

72

I. Grave

Vla

Pfte

74

3

3

3

3

Vla

Pfte

78

3

3

3

3

3

3

3

3

3

3

3

3

Vla

Pfte

82

3

3

3

3

3

3

I. Grave

Vla

85

Pfte

Vla

89

Pfte

Vla

92

Pfte

I. Grave

103

Vla

Pfte

*g<sup>va</sup>*

3 3 3 3 3 3 3 3

105

Vla

Pfte

*ff*

*(g<sup>va</sup>)*

*ff*

*ff*

*ff*

112

Vla

Pfte

*f poco a poco dim.*

*f poco a poco dim.*

*f poco a poco dim.*

*f poco a poco dim.*

119

Vla

Pfte

128

Vla

Pfte

*pp*

137

Vla

Pfte

*pp* *ppp*

## II. INTERMEZZO

### Viola:

-  - *dźwięk wydobyty przez szybkie i mocne postawienie palca na strunie*  
(fast and strong putting the finger on the string)
-  - *pizzicato palcami lewej ręki*  
(pizzicato with fingers of the left hand)
-  - *palec postawiony na strunie; dźwięk powstaje przez szybkie puszczenie innego palca na tej samej strunie - podobnie jak przy trylach na gitarze*  
(sound is coming into existence through fast letting go the different finger on the same string - as alike as trills on the guitar)
- l.b.* - *legno battuto - grać wyłącznie drzewcem smyczka*  
(legno battuto - play only with stick of the bow)
-  - *pizzicato "Bartokowskie" - z uderzeniem struny o gryf*  
(bartok-pizzicato - with reaching the string about fingerboard)

### Pianoforte:

- ordinare - *gra na klawiaturze*  
(play on the keyboard)
-  - *białe klawisze; klaster grany całą dłonią*  
(white keys; played cluster with entire hand)
-  - *czarne klawisze; klaster grany całą dłonią*  
(black keys; played cluster with entire hand)
- cordi - *gra na strunach fortepianu - wewnątrz instrumentu*  
(play on strings - inside the instrument)
-  - *najniższy, najwyższy dźwięk*  
(lowest, highest sound)
-  - *powolne glissando w górę skali instrumentu*  
(slow glissando into the top of the scale of the instrument)
-  - *powolne glissando w dół skali instrumentu*  
(slow glissando into the bottom of the scale of the instrument)
-  - *uderzenie w struny całą dłonią; klaster*  
(hitting strings with the entire hand; cluster)
-  - *nieregularne i szybkie glissando w górę i w dół skali instrumentu wykonywane paznokciami jednej dłoni*  
(irregular and fast glissando up and into the bottom of the scale of the instrument made with nails of one hand)
-  - *szarpnięcie struny; pizzicato*  
(putting the string; pizzicato)
-  - *skrobnięcie paznokciami wzdłuż kilku basowych, owiniętych strun*  
(scraping with nails in length a few bass, wrapped up of strings)

# II. INTERMEZZO

*Rubato e tranquillo*  
*toccare a tastiera (senza arco)*

Viola

*Rubato e tranquillo*

cordi  
ordinare

cordi *mp*

sempre con Pedale

4

Vla

Pfie

7

Vla

Pfie

9

Vla

Pfie

10

(sul D)

Vla

Pfie

11

(sul C G)

Vla

Pfie

Vla

Pfie

Vla

Pfie

Vla

Pfie

*Andante* (♩ = 90)

*l.b.*

*p* (*cantabile*)

*Andante* (♩ = 90)

ordinare *mp*

*sul tasto arco ordinare* (sul C, G, D)

Vla 16 3 3 *l.b. ricochet*

Pfie 16 *mf*

Vla 19 *arco ordinare* *mp* 3 3 3

Pfie 19 *f* 6

Vla 22 5 *mf* 5 5

Pfie 22 *mf* *f* 6 6

24

Vla

*f*

6

Pfie

24

6

6

6

6

26

Vla

6

Pfie

26

6

6

6

28

Vla

6

Pfie

28

6

6

*Allegro molto*  
(sautillé)

30 *mf*

*Allegro molto*

32

34

36

Vla

Pfie

38

Vla

Pfie

40

Vla

Pfie

42

Vla

Pfie

44

Vla

Pfie

46

Vla

Pfie

48

Vla

Pfie

*ponticello*

*f*

50

Vla

Pfie

52

Vla

Pfie

54

Vla

Pfie

56

Vla

Pfie

58

Vla

Pfie

60

Vla

Pfie

62

Vla

Pfie

64

Vla

Pfie

*Rubato e tranquillo*

67

Vla

*pizz.*

*f*

*l.b.*

3

3

3

*Rubato e tranquillo*

8

cordi ordinare

Pfie

*p* cordi

*mp*

8

*sempre con Pedale*

69 *pizz.*

Vla

3

Pfie

ordinare

ppp

70

Vla

3 3

Pfie

70

72 *pizz. 3*

Vla

3 3 3 3

Glossando

sfz

Pfie

72

74

Vla

Pfie

*rit. e calando*

76

Vla

Pfie

*rit. e calando*

*toccare a tastiera (senza arco)*

77

Vla

Pfie

# III. FINALE

*Grandioso e deciso* ♩ = 112

Viola

*Grandioso e deciso* ♩ = 112

Pianoforte

Vla

Pfte

Vla

Pfte

III. Finale

Vla

15

Pfte

3

3 3 3 3

3 3 3 3

Vla

17

Pfte

17

3 3 3 3 3 3 3 3

*p*

Vla

21

Pfte

21

*mf*

3 3

Vla

26

*pizz.*

*f*

3

3

*sffz*

Pfte

26

3

3

3

3

*ppp*  
*una corda*

Vla

31

*arco*

*p* *semplice e leggero*

Pfte

31

*legato*

*pp*

Vla

35

3

*sf* *p*

Pfte

35

*p*

39

Vla

Pfte

*mp*

43

Vla

Pfte

*p*

47

Vla

Pfte

*pp*

Seq.

\*

*Tempo I*

Vla

*f*

51

3

3

Pfte

*f*

51

Vla

55

3

Pfte

55

Vla

58

3

Pfte

58

60

Vla

Pfte

62

Vla

Pfte

*f pesante*

*mp* *f*

65

Vla

Pfte

*mp*

*Con moto; alla danza rustica*

*f secco*

8va

Vla

68 3 *f* *ff pesante* *f*

Pfte

68 *mf*

8va

Vla

73 *ff pesante*

Pfte

73 *f*

Vla

78 3 *mp* 3

Pfte

78 *f secco* *mp*

8va

Vla

83

Pfte

83

Vla

88

Pfte

88

*ff*

Vla

93

*ff*

*ponticello*

3

3

3

3

3

3

3

3

3

Pfte

93

*ff*

97

Vla

*mp*

*poco a poco cresc.*

Pfte

97 *p*

101

Vla

*poco a poco cresc.*

Pfte

101 *poco a poco cresc.*

105

Vla

*ordinare*

Pfte

105

*grandioso*

Vla

109

3 3 3 3 3 3 3 3 3 3

*f*

Pfte

109

*f*

*tutta forza*

Vla

113

3 3 3 3 3 3 3 3

Pfte

113

Vla

117

Pfte

117

Vla

121

Pfte

121

*ff*

*ff*

*Ad libitum*

Vla

126

3 3 3 3 3 3 3 3 3 3 3

*Ad libitum*

Pfte

126

Vla

130

3 3 3 3 3 3 3 3 3 7

Pfte

130

*molto rit.*

Vla

154

3

*ff*

*molto rit.*

Pfte

154

*Tempo I*

Vla

159

*p*

*Tempo I*

Pfte

159

*pp* *legato*

*una corda*

*non cresc.*

Vla

162

Pfte

162

165 , (non vibr.) trem.

Vla *mp* *p*

Pfte

168 (non vibr.) trem.

Vla *mp* *p*

Pfte

170 (non vibr.) trem.

Vla *mp* *p*

Pfte

172 (non vibr.)

Vla *mf*

Pfte

174

Vla *p*

Pfte

176 (non vibr.)

Vla *f* *mp*

Pfte

*poco rit.*

178

Vla

*mf*

*mp*

*molto vibr.*

*poco rit.*

Pfte

179

Vla

Pfte

*mp*

180

Vla

Pfte

*mf*

188

Vla

*mf*

Pfte

*p*

*pp*

188

192

Vla

*pp*

*ppp*

Pfte

*ppp*

192

# TRE PEZZI DI SONATA

per viola e pianoforte

## VIOLA

- I. Grave
- II. Intermezzo
- III. Finale

# I. GRAVE

Jakub Kowalewski

*Grave espressivo*

*sordino*  
18 (sul G) *p* *poco a poco cresc.*

24

31

38

45

52 *poco a poco cresc.*

58

62

2

I. Grave

66

68

71

77

81

83

86

90

93

96

99

99

*fff*

101

103

103

104

105

107

107

108

109

110

111

112

114

114

115

116

117

118

119

120

122

122

123

124

125

126

127

128

130

130

131

132

133

134

135

136

137

139

139

140

141

142

143

144

145

# Viola:

- ▲ - *dźwięk wydobyty przez szybkie i mocne postawienie palca na strunie*  
 (fast and strong putting the finger on the string)
- ✕ - *pizzicato palcami lewej ręki*  
 (pizzicato with fingers of the left hand)
- ◆ - *palec postawiony na strunie; dźwięk powstaje przez szybkie puszczenie innego palca na tej samej strunie - podobnie jak przy trylach na gitarze*  
 (sound is coming into existence through fast letting go the different finger on the same string - as alike as trills on the guitar)
- l.b.* - *legno battuto - grać wyłącznie drzewcem smyczka*  
 (legno battuto - play only with stick of the bow)
- ◎ - *pizzicato "Bartokowskie" - z uderzeniem struny o gryf*  
 (bartok-pizzicato - with reaching the string about fingerboard)

# II. INTERMEZZO

*Rubato e tranquillo*

*toccare a tastiera (senza arco)*

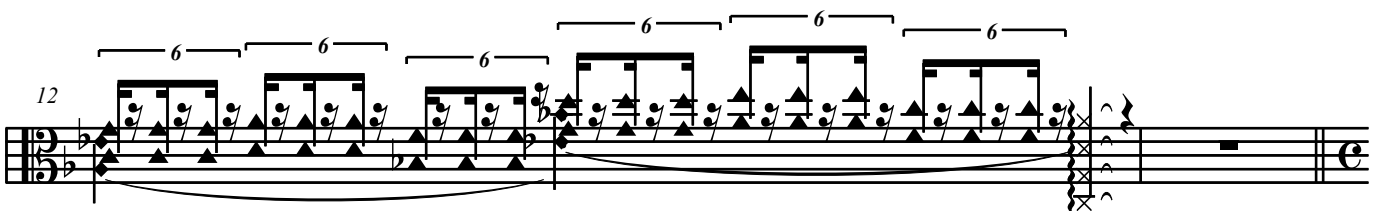
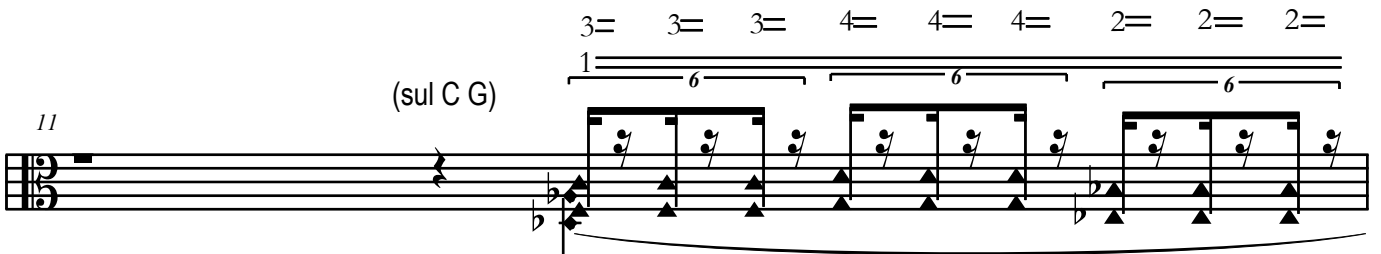
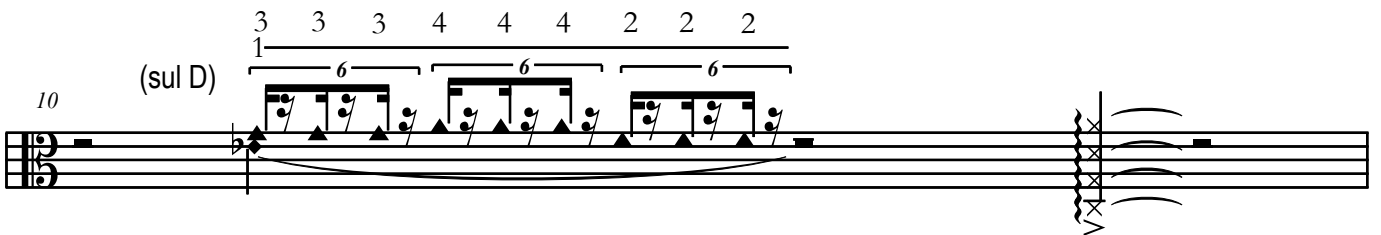
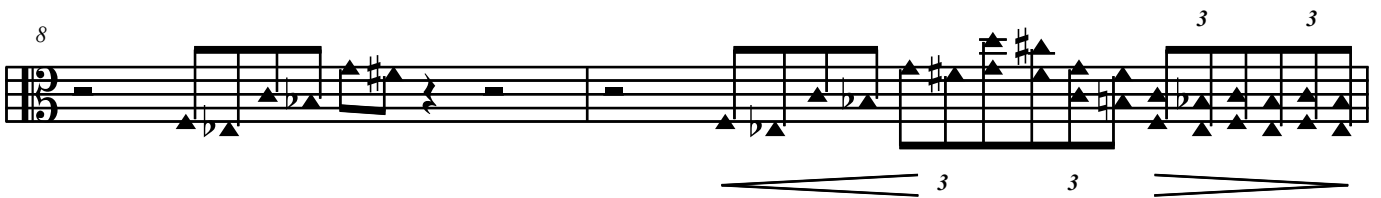
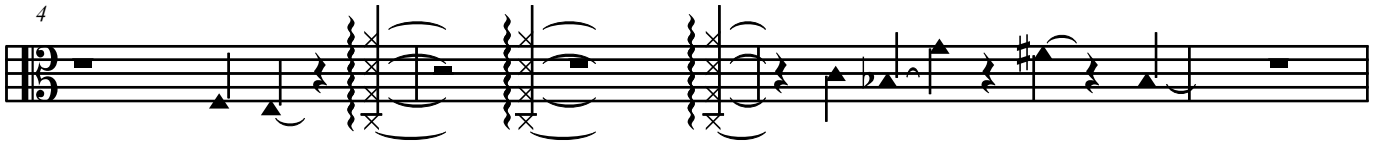

*Andante* (♩ = 90)

14 *l.b.*

*sul tasto*  
*arco ordinare*  
(sul C, G, D)

*p* (cantabile) 3

II. Intermezzo

16 *3* *3* *l.b.* *ricochet*

20 *arco ordinare* *mp* *3* *3* *3*

22 *mf* *5* *5* *5*

25 *f* *6* *6* *6*

26 *6* *6* *6*

27 *6* *6* *6* *6*

29 *Allegro molto* *(sautillé)* *mf* *6*

31 *6* *6* *6* *6* *6* *6*

II. Intermezzo

33

35

37

39

41

43

45

47

II. Intermezzo

*ponticello*

49

51

53

55

57

59

61

63

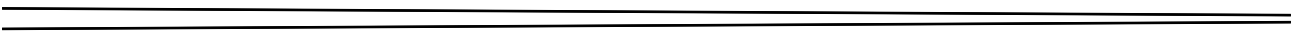

65

*Rubato e tranquillo*

67

69

71

74

*rit. e calando*

76

77

*toccare a tastiera (senza arco)*

# III. FINALE

*Grandioso e deciso* ♩ = 112

*f*

7 *fp* *mf* *pp* *mp*<sup>3</sup>

14

20 *p* *mf*

25 *pizz.* *f*

30 *arco* *sfz* *p semplice e leggero*

35 *sf* *p*

41

*Tempo I*

47 *f*

54

57

62 *f pesante*

*Con moto; alla danza rustica*

66 *mp* *f* *ff pesante*

71 *f* *ff pesante*

77 *mp*

84

90

*ff* *f*

95 *ponticello*

*mp*

98

*poco a poco cresc.*

101

*poco a poco cresc.*

105

*ordinare*

109

*grandioso* *f*

113

*tutta forza*

117

*tutta forza*

*Ad libitum*

124 *ff*

129

133

138 *mf* *mp*

*Con moto*

143 *p* *ff pesante*

149 *mf* *f pesante*

*molto rit.*

*Tempo I*

156 *ff* *p*

163 (non vibr.) trem. (non vibr.) trem.

mp p mp p

170 (non vibr.) trem. (non vibr.)

mp p mf p

176 (non vibr.) poco rit. molto vibr.

f mp mf mp

(non rit.)

182

3 3 3 3 3 3 3 3

183

3 3 3 3 3 3 3 3

subito ff

Tempo I

185 dolce

f mp mf

190

pp ppp
