

# Richard Kearns

Irland, Ballybofey

## Tippy Toes (POR LUCIA)

### About the artist

Due to loss of use of hands I will be unable to transpose, arrange or otherwise modify my music in here. Further compositions will be very very slow in appearing here.....Thanks for all the support.

Teachers and students may use my music and arrangements to study and practice without further adieu.....All public performances must seek permission first.

THANKS FOR THE DONATIONS.

They keep me going.

**Artist page :** <https://www.free-scores.com/Download-PDF-Sheet-Music-guiriel.htm>

### About the piece

**Title:** Tippy Toes [POR LUCIA]  
**Composer:** Kearns, Richard  
**Arranger:** Kearns, Richard  
**Copyright:** Richard Kearns © All rights reserved  
**Publisher:** Kearns, Richard  
**Instrumentation:** Orchestra  
**Style:** Classical

### Richard Kearns on [free-scores.com](https://www.free-scores.com)

This work is not Public Domain. You must contact the artist for any use outside the private area.

- listen to the audio
- share your interpretation
- comment
- contact the artist

# Tippy Toes

For Lucia

Richard Kearns  
2010 Richard Kearns

1

1: Piccolo

2: Flutes

3: Oboes

4: B-flat Clarinets

5: Bassoons

6: French Horns

7: Trumpets

8: Violins

9: Cellos

4

1:  
Piccolo

2:  
Flutes

3:  
Oboes

4:  
B-flat  
Clarinet

5:  
Bassoon

6:  
French  
Horns

7:  
Trumpe

8:  
Violins

9:  
Cellos

6

1:  
Piccolo

2:  
Flutes

3:  
Oboes

4:  
B-flat  
Clarinet

5:  
Bassoon

6:  
French  
Horns

7:  
Trumpe

8:  
Violins

9:  
Cellos

8

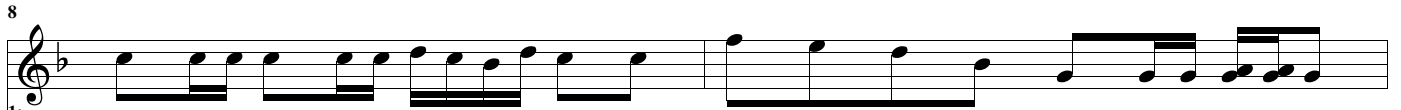

1:  
Piccolo

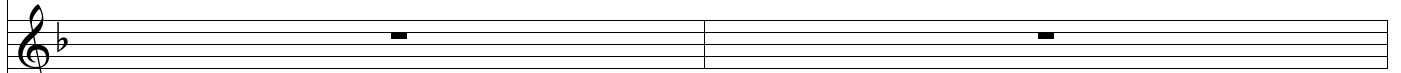

2:  
Flutes

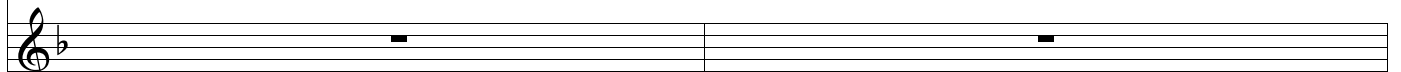

3:  
Oboes

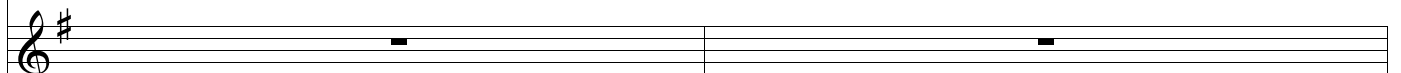

4:  
B-flat  
Clarinet

5:  
Bassoon

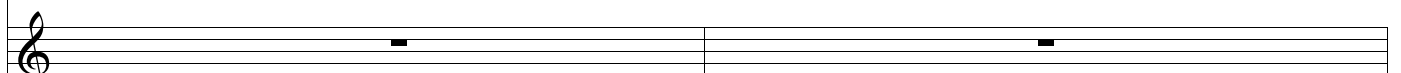

6:  
French  
Horns

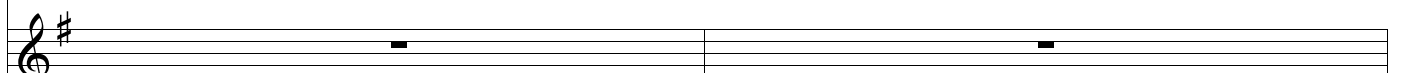

7:  
Trumpe

8:  
Violins

9:  
Cellos

10

1:  
Piccolo

2:  
Flutes

3:  
Oboes

4:  
B-flat  
Clarinet

5:  
Bassoon

6:  
French  
Horns

7:  
Trumpe

8:  
Violins

9:  
Cellos

12

1:  
Piccolo

2:  
Flutes

3:  
Oboes

4:  
B-flat  
Clarinet

5:  
Bassoon

6:  
French  
Horns

7:  
Trumpe

8:  
Violins

9:  
Cellos

14

1:  
Piccolo

2:  
Flutes

3:  
Oboes

4:  
B-flat  
Clarinet

5:  
Bassoon

6:  
French  
Horns

7:  
Trumpe

8:  
Violins

9:  
Cellos

16

1:  
Piccolo

2:  
Flutes

3:  
Oboes

4:  
B-flat  
Clarinet

5:  
Bassoon

6:  
French  
Horns

7:  
Trumpe

8:  
Violins

9:  
Cellos

18

1:  
Piccolo

2:  
Flutes

3:  
Oboes

4:  
B-flat  
Clarinet

5:  
Bassoon

6:  
French  
Horns

7:  
Trumpe

8:  
Violins

9:  
Cellos

20

1:  
Piccolo

2:  
Flutes

3:  
Oboes

4:  
B-flat  
Clarinet

5:  
Bassoon

6:  
French  
Horns

7:  
Trumpe

8:  
Violins

9:  
Cellos

22

1:  
Piccolo

2:  
Flutes

3:  
Oboes

4:  
B-flat  
Clarinet

5:  
Bassoon

6:  
French  
Horns

7:  
Trumpe

8:  
Violins

9:  
Cellos

24

1:  
Piccolo

2:  
Flutes

3:  
Oboes

4:  
B-flat  
Clarinet

5:  
Bassoon

6:  
French  
Horns

7:  
Trumpe

8:  
Violins

9:  
Cellos

26

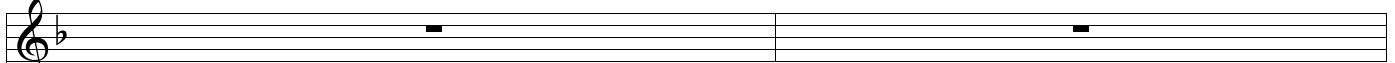

1:  
Piccolo

2:  
Flutes

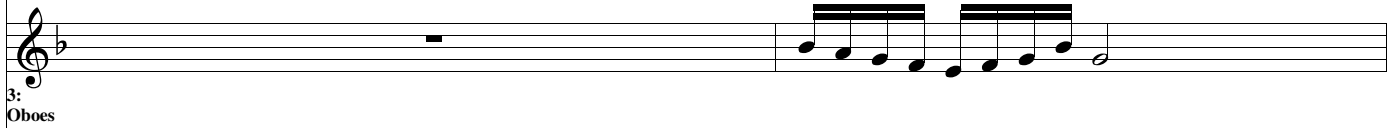

3:  
Oboes

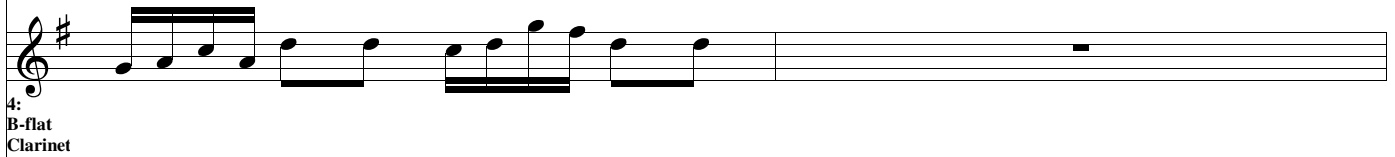

4:  
B-flat  
Clarinet

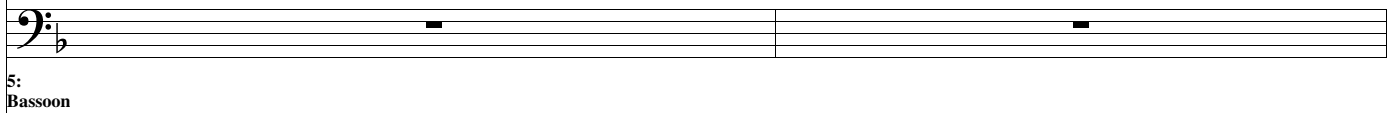

5:  
Bassoon

6:  
French  
Horns

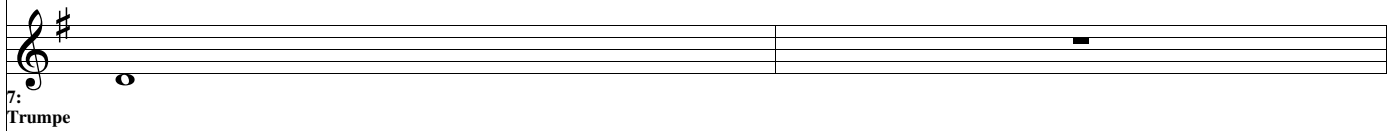

7:  
Trumpe

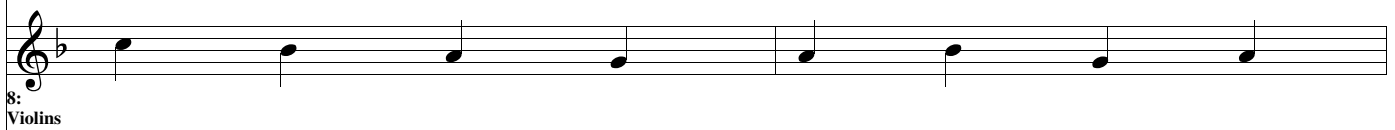

8:  
Violins

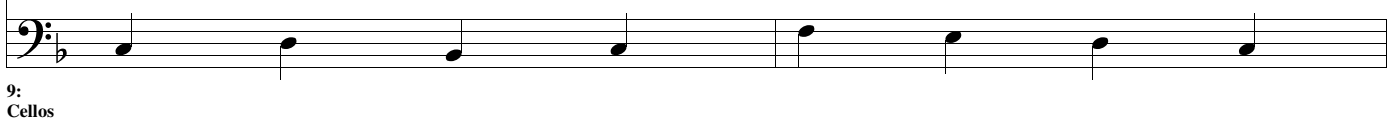

9:  
Cellos

28

1:  
Piccolo

2:  
Flutes

3:  
Oboes

4:  
B-flat  
Clarinet

5:  
Bassoon

6:  
French  
Horns

7:  
Trumpe

8:  
Violins

9:  
Cellos

30

1:  
Piccolo

2:  
Flutes

3:  
Oboes

4:  
B-flat  
Clarinet

5:  
Bassoon

6:  
French  
Horns

7:  
Trumpe

8:  
Violins

9:  
Cellos

32

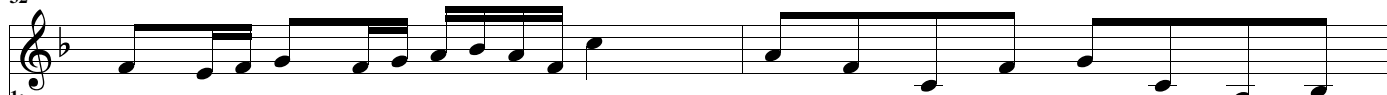

1:  
Piccolo

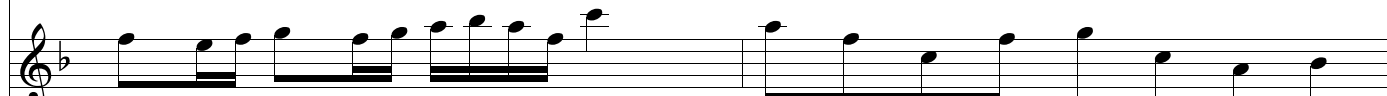

2:  
Flutes

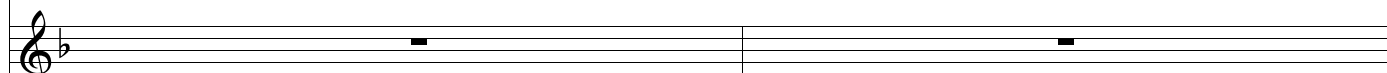

3:  
Oboes

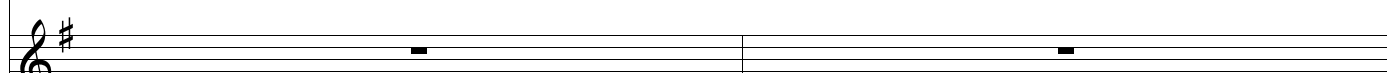

4:  
B-flat  
Clarinet

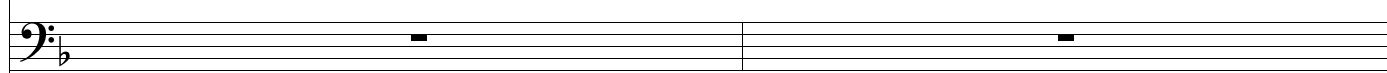

5:  
Bassoon

6:  
French  
Horns

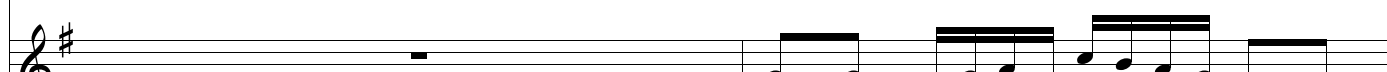

7:  
Trumpe

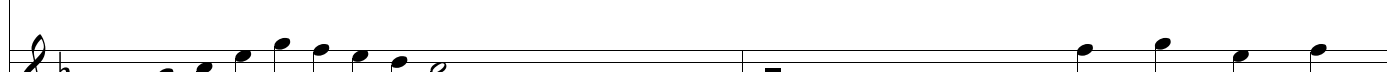

8:  
Violins

9:  
Cellos

34

1:  
Piccolo

2:  
Flutes

3:  
Oboes

4:  
B-flat  
Clarinet

5:  
Bassoon

6:  
French  
Horns

7:  
Trumpe

8:  
Violins

9:  
Cellos

36

1:  
Piccolo

2:  
Flutes

3:  
Oboes

4:  
B-flat  
Clarinet

5:  
Bassoon

6:  
French  
Horns

7:  
Trumpe

8:  
Violins

9:  
Cellos

38

1:  
Piccolo

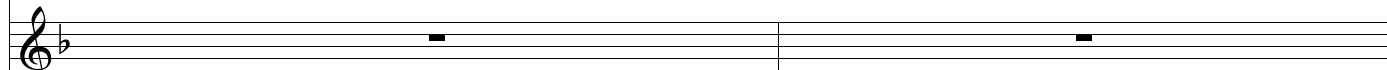

2:  
Flutes

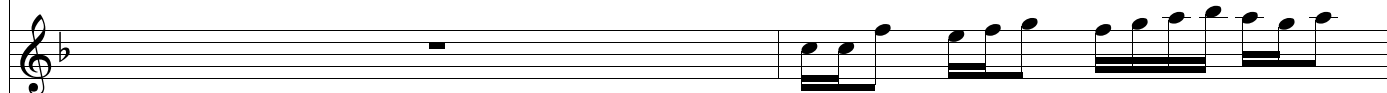

3:  
Oboes

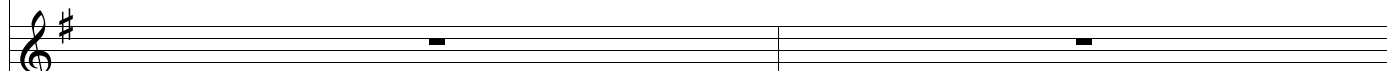

4:  
B-flat  
Clarinet

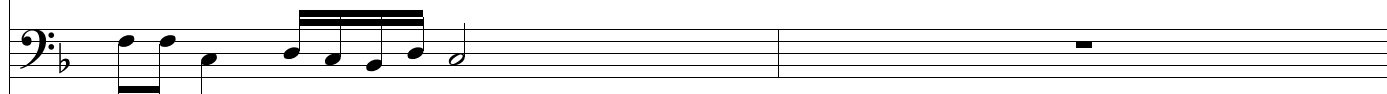

5:  
Bassoon

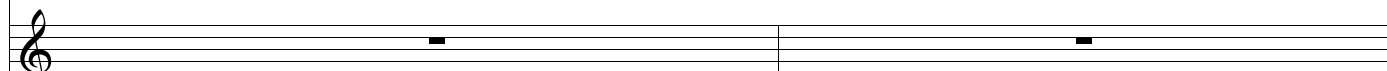

6:  
French  
Horns

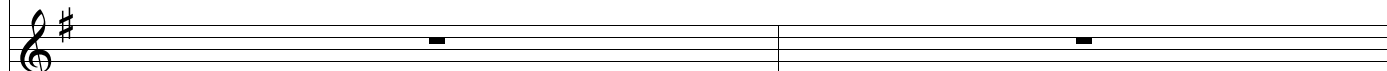

7:  
Trumpe

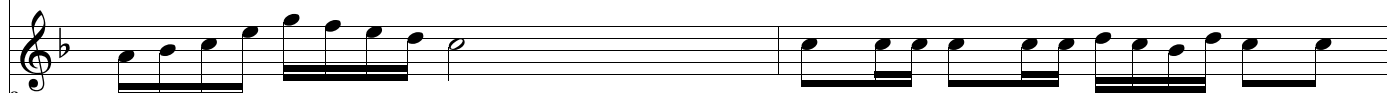

8:  
Violins

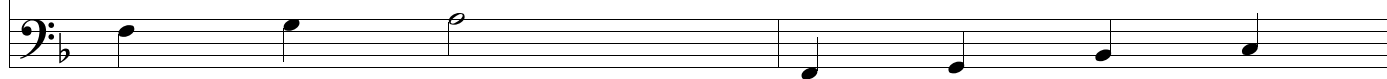

9:  
Cellos

40

1:  
Piccolo

2:  
Flutes

3:  
Oboes

4:  
B-flat  
Clarinet

5:  
Bassoon

6:  
French  
Horns

7:  
Trumpe

8:  
Violins

9:  
Cellos

42

1:  
Piccolo

2:  
Flutes

3:  
Oboes

4:  
B-flat  
Clarinet

5:  
Bassoon

6:  
French  
Horns

7:  
Trumpe

8:  
Violins

9:  
Cellos

44

1:  
Piccolo

2:  
Flutes

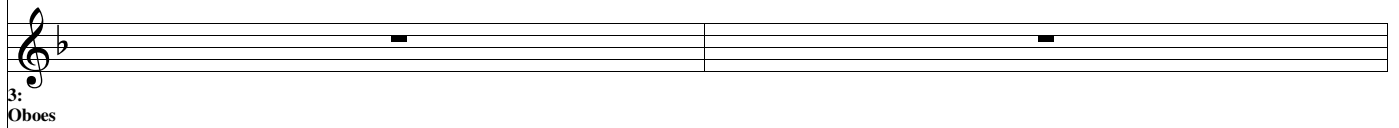

3:  
Oboes

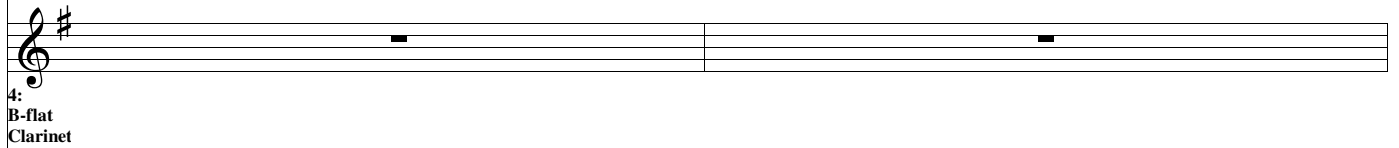

4:  
B-flat  
Clarinet

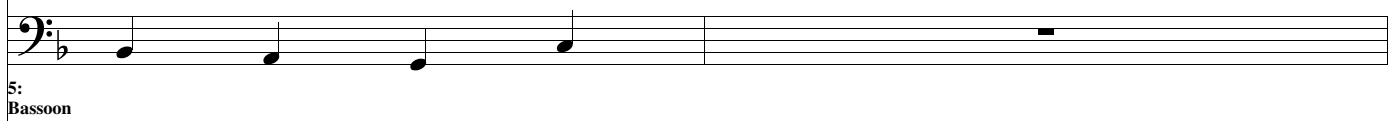

5:  
Bassoon

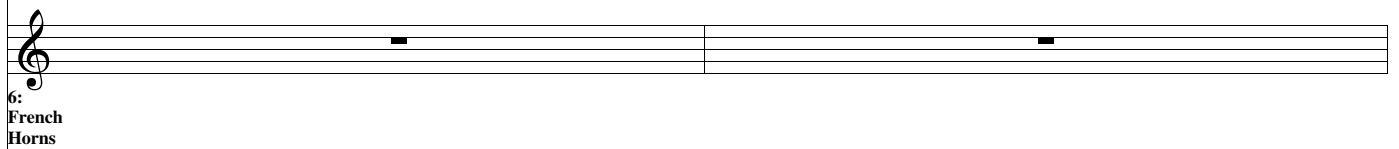

6:  
French  
Horns

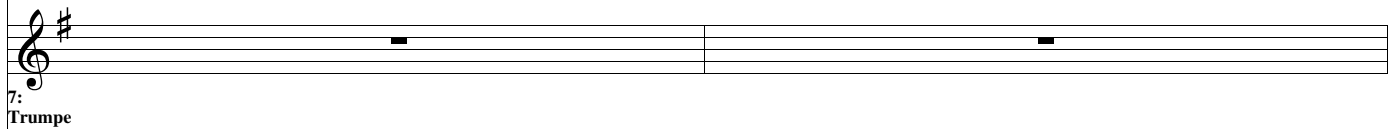

7:  
Trumpe

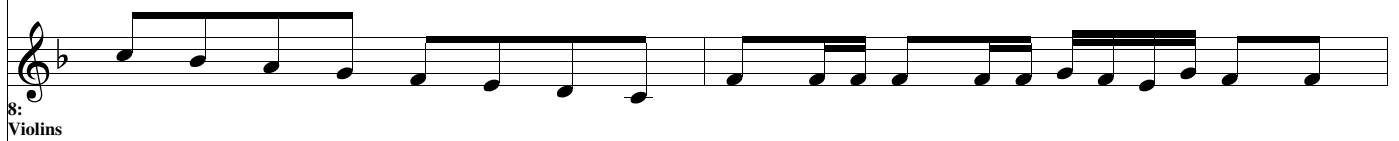

8:  
Violins

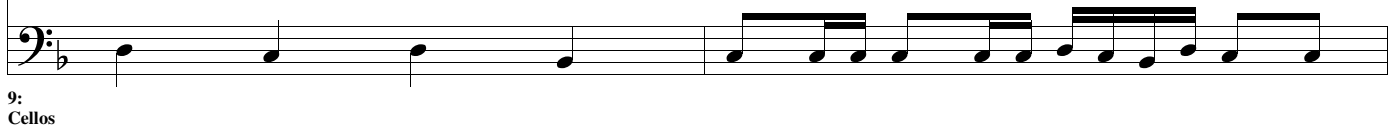

9:  
Cellos

46

1:  
Piccolo

2:  
Flutes

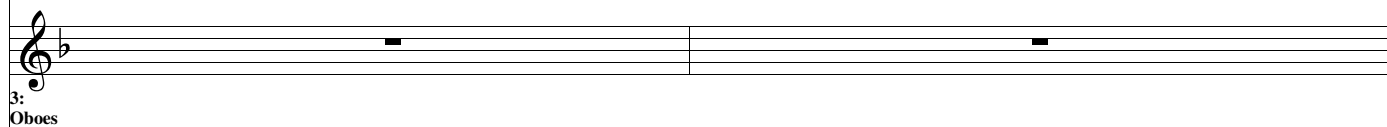

3:  
Oboes

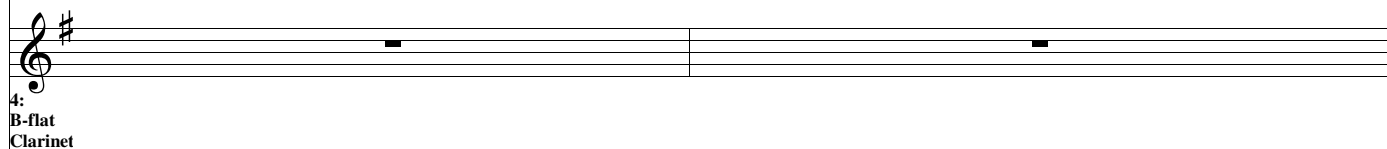

4:  
B-flat  
Clarinet

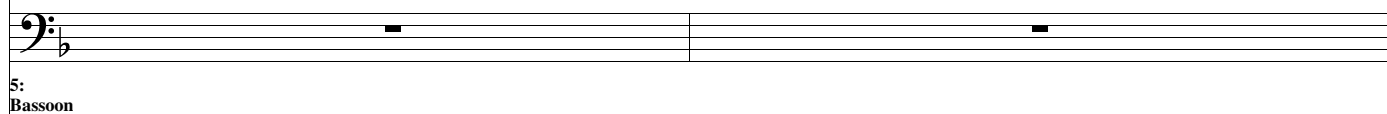

5:  
Bassoon

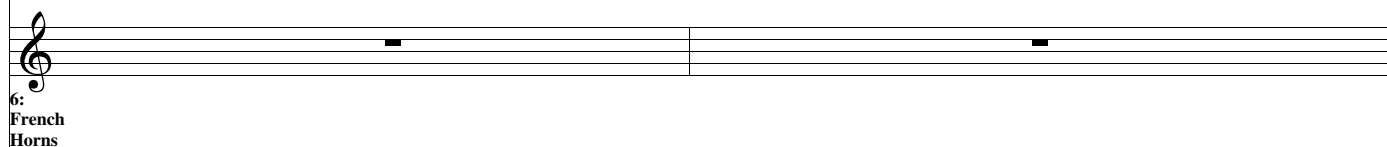

6:  
French  
Horns

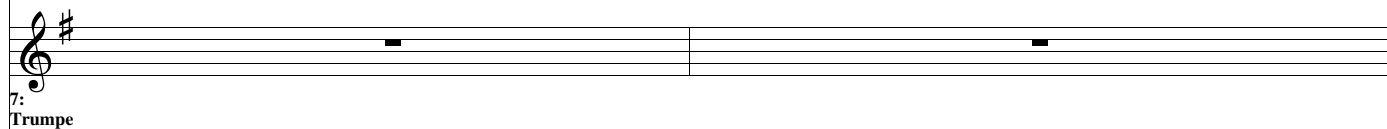

7:  
Trumpe

8:  
Violins

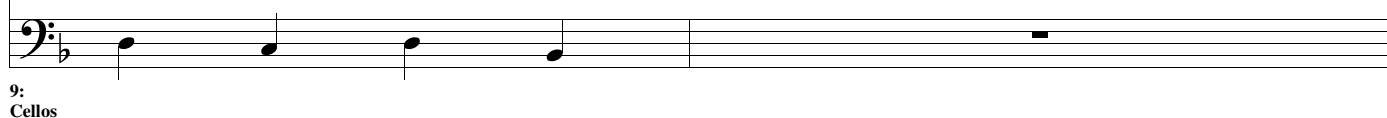

9:  
Cellos

48

1:  
Piccolo

2:  
Flutes

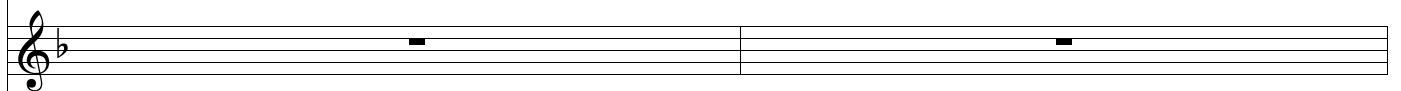

3:  
Oboes

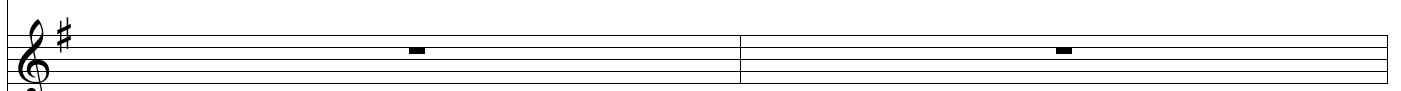

4:  
B-flat  
Clarinet

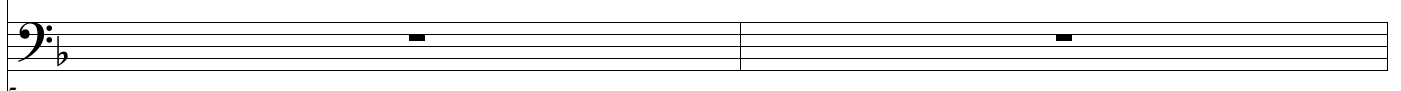

5:  
Bassoon

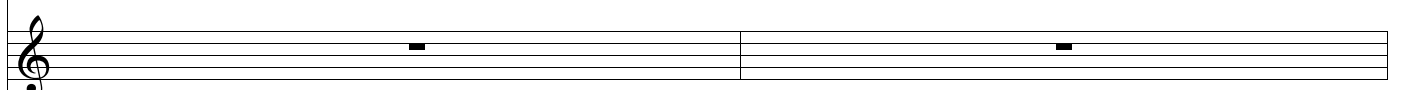

6:  
French  
Horns

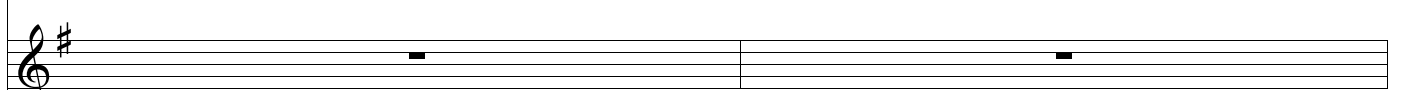

7:  
Trumpe

8:  
Violins

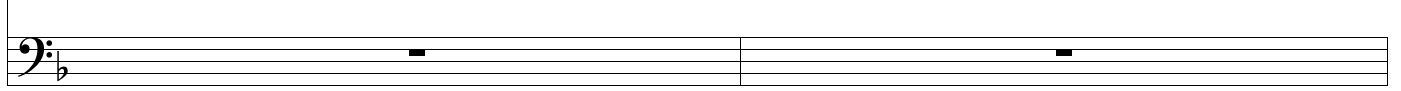

9:  
Cellos

50

1:  
Piccolo

2:  
Flutes

3:  
Oboes

4:  
B-flat  
Clarinet

5:  
Bassoon

6:  
French  
Horns

7:  
Trumpe

8:  
Violins

9:  
Cellos

52

1:  
Piccolo

2:  
Flutes

3:  
Oboes

4:  
B-flat  
Clarinet

5:  
Bassoon

6:  
French  
Horns

7:  
Trumpe

8:  
Violins

9:  
Cellos

54

1:  
Piccolo

2:  
Flutes

3:  
Oboes

4:  
B-flat  
Clarinet

5:  
Bassoon

6:  
French  
Horns

7:  
Trumpe

8:  
Violins

9:  
Cellos

56

1:  
Piccolo

2:  
Flutes

3:  
Oboes

4:  
B-flat  
Clarinet

5:  
Bassoon

6:  
French  
Horns

7:  
Trumpe

8:  
Violins

9:  
Cellos

58

1:  
Piccolo

2:  
Flutes

3:  
Oboes

4:  
B-flat  
Clarinet

5:  
Bassoon

6:  
French  
Horns

7:  
Trumpe

8:  
Violins

9:  
Cellos

60

1:  
Piccolo

2:  
Flutes

3:  
Oboes

4:  
B-flat  
Clarinet

5:  
Bassoon

6:  
French  
Horns

7:  
Trumpe

8:  
Violins

9:  
Cellos

62

1:  
Piccolo

2:  
Flutes

3:  
Oboes

4:  
B-flat  
Clarinet

5:  
Bassoon

6:  
French  
Horns

7:  
Trumpe

8:  
Violins

9:  
Cellos

64

1:  
Piccolo

2:  
Flutes

3:  
Oboes

4:  
B-flat  
Clarinet

5:  
Bassoon

6:  
French  
Horns

7:  
Trumpe

8:  
Violins

9:  
Cellos

66

1:  
Piccolo

2:  
Flutes

3:  
Oboes

4:  
B-flat  
Clarinet

5:  
Bassoon

6:  
French  
Horns

7:  
Trumpe

8:  
Violins

9:  
Cellos

68

1:  
Piccolo

2:  
Flutes

3:  
Oboes

4:  
B-flat  
Clarinet

5:  
Bassoon

6:  
French  
Horns

7:  
Trumpe

8:  
Violins

9:  
Cellos

70

1:  
Piccolo

2:  
Flutes

3:  
Oboes

4:  
B-flat  
Clarinet

5:  
Bassoon

6:  
French  
Horns

7:  
Trumpe

8:  
Violins

9:  
Cellos

72

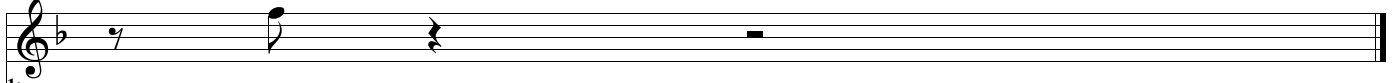
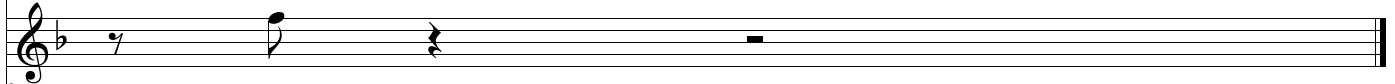
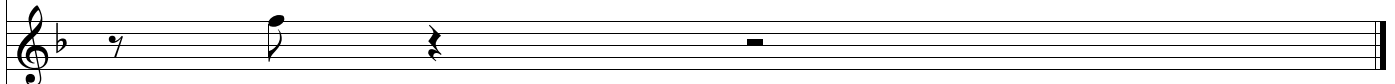
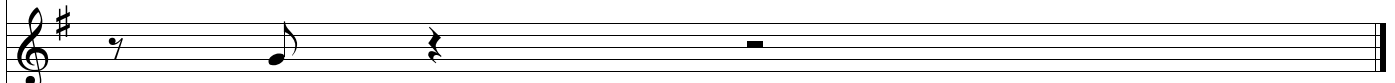
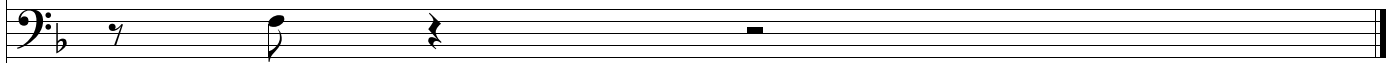
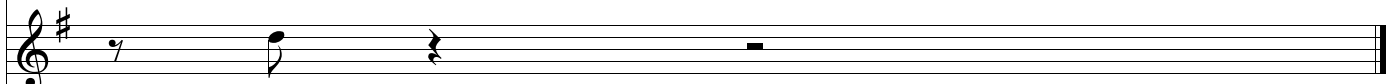
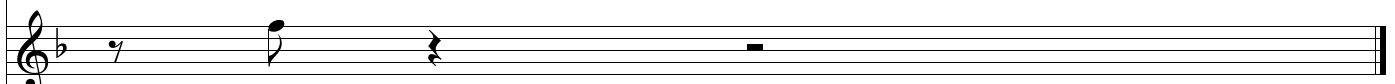
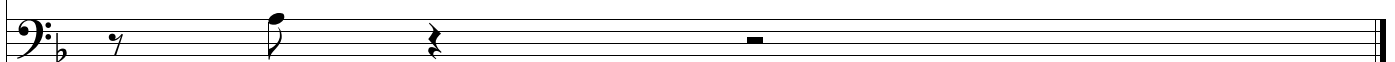
1:  
Piccolo2:  
Flutes3:  
Oboes4:  
B-flat  
Clarinet5:  
Bassoon6:  
French  
Horns7:  
Trumpe8:  
Violins9:  
Cellos