

Richard Kearns

Ireland, Ballybofey

Symphonicus

About the artist

Due to loss of use of hands I will be unable to transpose, arrange or otherwise modify my music in here. Further compositions will be very very slow in appearing here.....Thanks for all the support.

Teachers and students may use my music and arrangements to study and practice without further adieu.....All public performances must seek permission first.

THANKS FOR THE DONATIONS.

They keep me going.

Artist page : <https://www.free-scores.com/Download-PDF-Sheet-Music-guiriel.htm>

About the piece

Title: Symphonicus
Composer: Kearns, Richard
Arranger: Kearns, Richard
Copyright: - Richard Kearns © All rights reserved
Publisher: Kearns, Richard
Instrumentation: Orchestra
Style: Classical

Richard Kearns on [free-scores.com](https://www.free-scores.com)

This work is not Public Domain. You must contact the artist for any use outside the private area.

- listen to the audio
- share your interpretation
- comment
- contact the artist

Symphonicus

Harmonic Study

Richie Kearns
Copyright © 2010 Richard Kearns

120 (no dynamics)

1

1: Violins

2: Violas

3: Flutes

4: Oboes

5: French Horns

6: Bassoons

7: Cellos

8: Double Bass

8

1:
Violins

2:
Violas

3:
Flutes

4:
Oboes

5:
French
Horns

6:
Bassoon

7:
Cellos

8:
Double
Bass

15

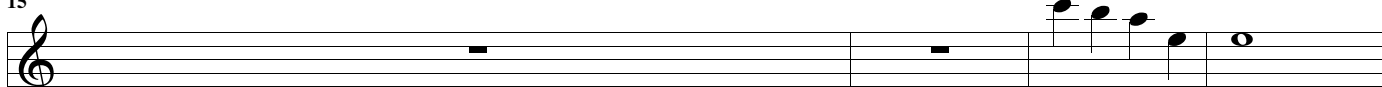

1: Violins

1:
Violins

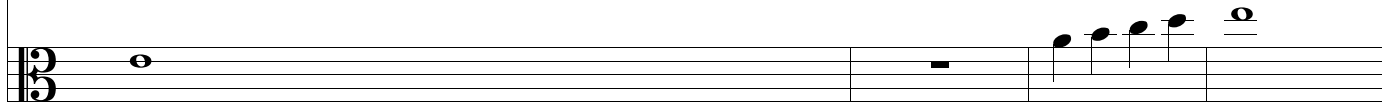

2: Violas

2:
Violas

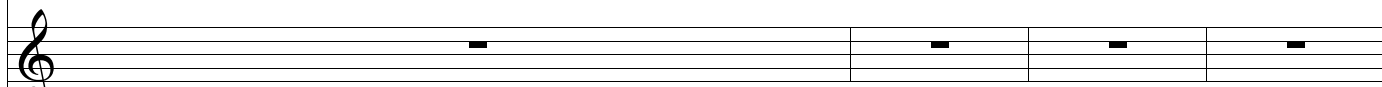

3: Flutes

3:
Flutes

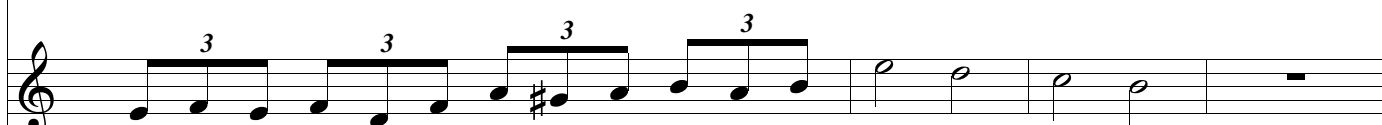

4: Oboes

4:
Oboes

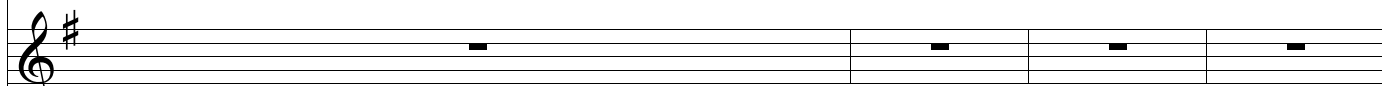

5: French Horns

5:
French
Horns

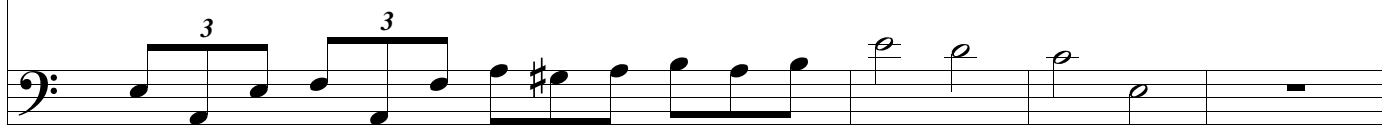

6: Bassoon

6:
Bassoon

7: Cellos

7:
Cellos

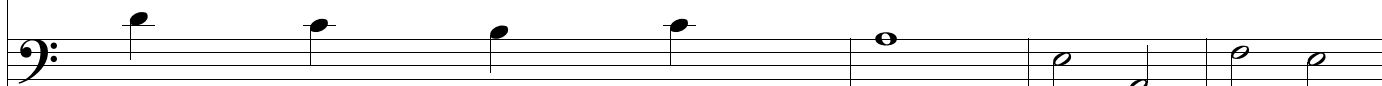

8: Double Bass

8:
Double
Bass

19

1: Violins

2: Violas

3: Flutes

4: Oboes

5: French Horns

6: Bassoon

7: Cellos

8: Double Bass

26

1:
Violins

2:
Violas

3:
Flutes

4:
Oboes

5:
French
Horns

6:
Bassoon

7:
Cellos

8:
Double
Bass

33

1:
Violins

2:
Violas

3:
Flutes

4:
Oboes

5:
French
Horns

6:
Bassoon

7:
Cellos

8:
Double
Bass

35

1:
Violins

2:
Violas

3:
Flutes

4:
Oboes

5:
French
Horns

6:
Bassoon

7:
Cellos

8:
Double
Bass

37

1:
Violins

2:
Violas

3:
Flutes

4:
Oboes

5:
French
Horns

6:
Bassoon

7:
Cellos

8:
Double
Bass

39

1:
Violins

2:
Violas

3:
Flutes

4:
Oboes

5:
French
Horns

6:
Bassoon

7:
Cellos

8:
Double
Bass

40

1:
Violins

2:
Violas

3:
Flutes

4:
Oboes

5:
French
Horns

6:
Bassoon

7:
Cellos

8:
Double
Bass

42

1:
Violins

2:
Violas

3:
Flutes

4:
Oboes

5:
French
Horns

6:
Bassoon

7:
Cellos

8:
Double
Bass

43

1:
Violins

3

2:
Violas

3

3:
Flutes

3

4:
Oboes

3

5:
French
Horns

3

6:
Bassoon

3

7:
Cellos

3

8:
Double
Bass

3

45

1:
Violins

2:
Violas

3:
Flutes

4:
Oboes

5:
French
Horns

6:
Bassoon

7:
Cellos

8:
Double
Bass

51

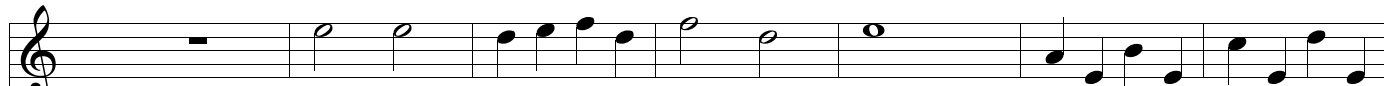
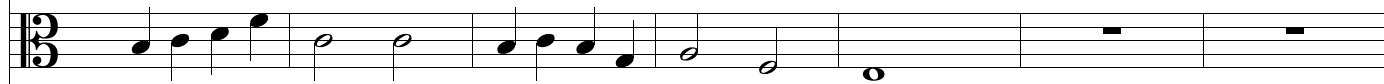
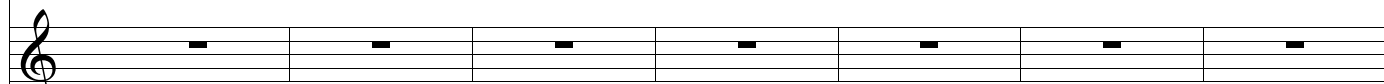
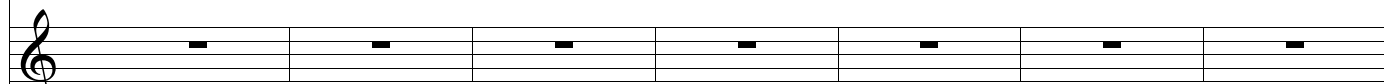
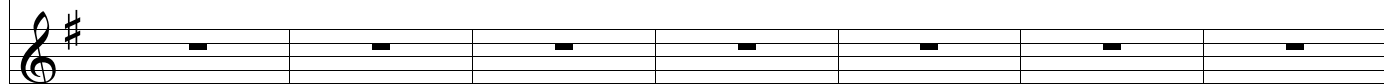
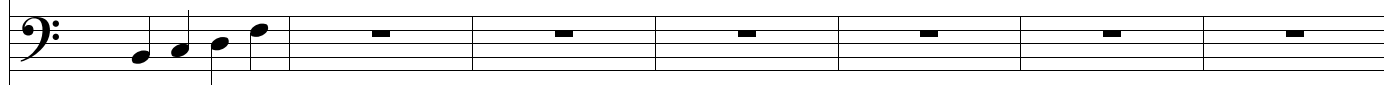
1:
Violins2:
Violas3:
Flutes4:
Oboes5:
French
Horns6:
Bassoon7:
Cellos8:
Double
Bass

58

1:
Violins

2:
Violas

3:
Flutes

4:
Oboes

5:
French Horns

6:
Bassoon

7:
Cellos

8:
Double Bass

8:
Double
Bass

61

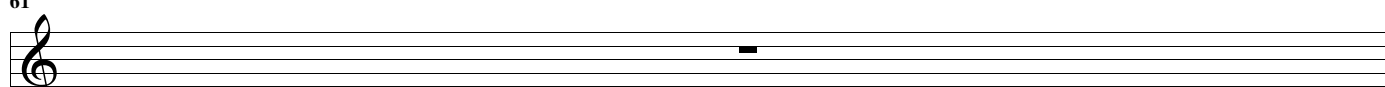

1:
Violins

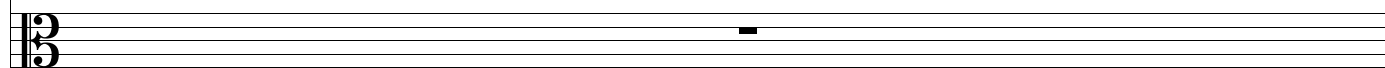

2:
Violas

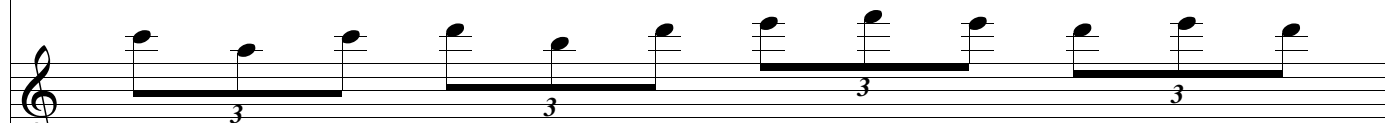

3:
Flutes

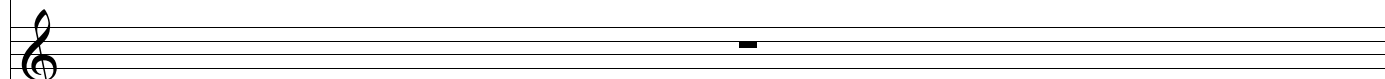

4:
Oboes

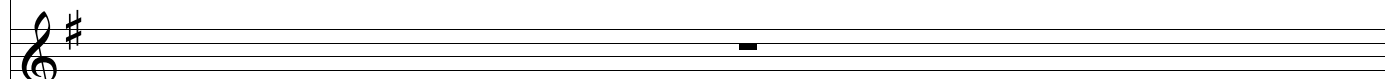

5:
French
Horns

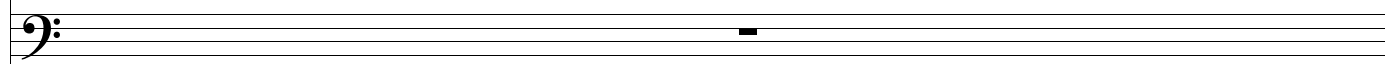

6:
Bassoon

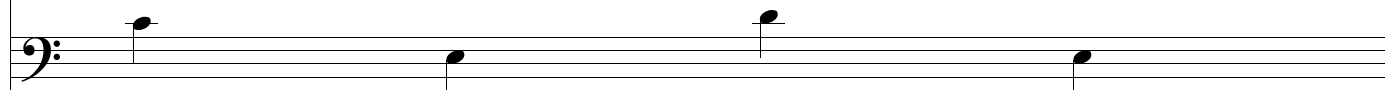

7:
Cellos

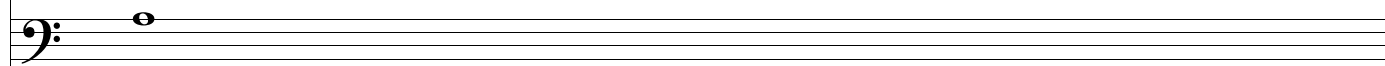

8:
Double
Bass

62

1:
Violins

2:
Violas

3:
Flutes

4:
Oboes

5:
French
Horns

6:
Bassoon

7:
Cellos

8:
Double
Bass

64

1:
Violins

2:
Violas

3:
Flutes

4:
Oboes

5:
French
Horns

6:
Bassoon

7:
Cellos

8:
Double
Bass

66

1:
Violins

2:
Violas

3:
Flutes

4:
Oboes

5:
French
Horns

6:
Bassoon

7:
Cellos

8:
Double
Bass

71

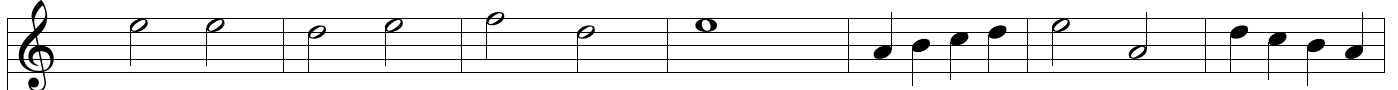

1:
Violins

2:
Violas

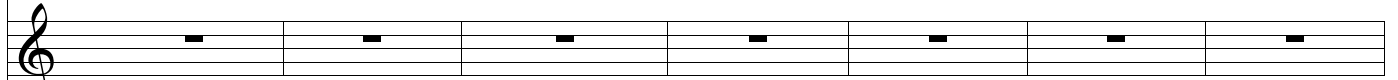

3:
Flutes

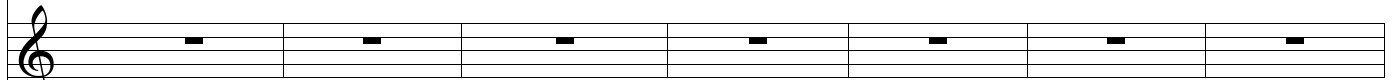

4:
Oboes

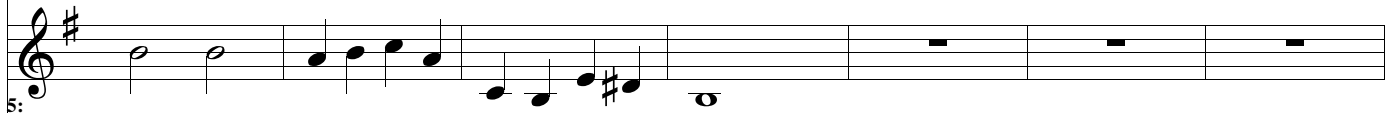

5:
French Horns

6:
Bassoon

7:
Cellos

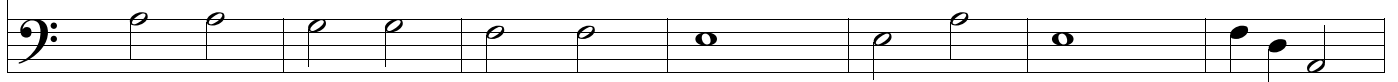

8:
Double Bass

78

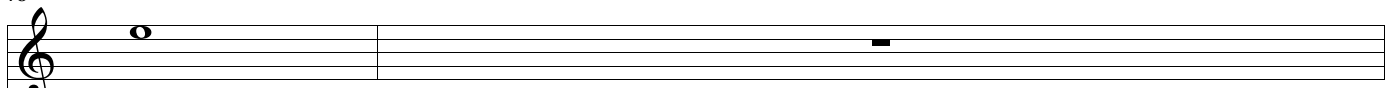

1:
Violins

1:
Violins

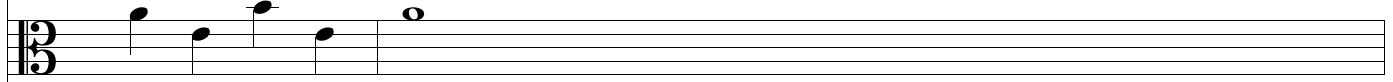

2:
Violas

2:
Violas

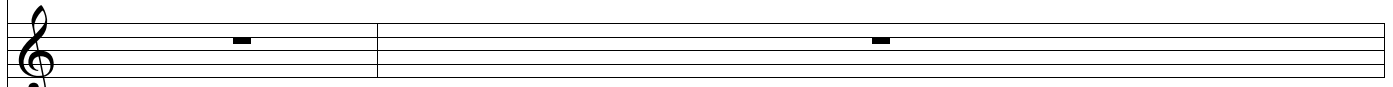

3:
Flutes

3:
Flutes

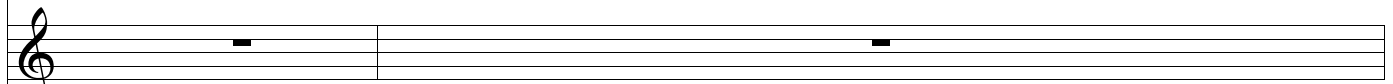

4:
Oboes

4:
Oboes

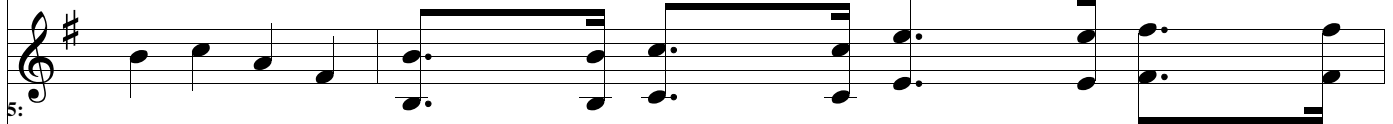

5:
French Horns

5:
French Horns

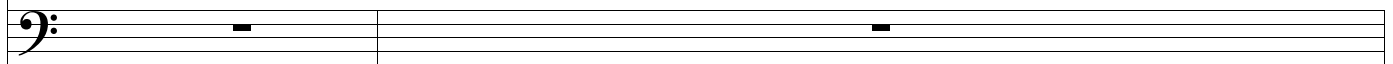

6:
Bassoon

6:
Bassoon

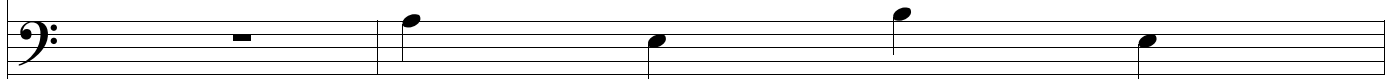

7:
Cellos

7:
Cellos

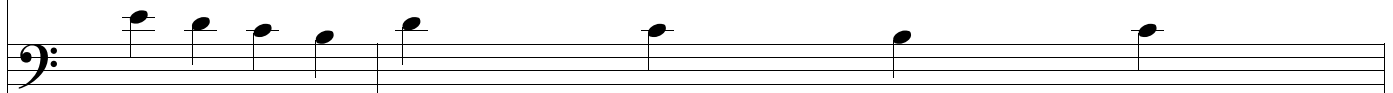

8:
Double Bass

8:
Double Bass

80

1:
Violins

2:
Violas

3:
Flutes

4:
Oboes

5:
French
Horns

6:
Bassoon

7:
Cellos

8:
Double
Bass

82

1:
Violins

2:
Violas

3:
Flutes

4:
Oboes

5:
French
Horns

6:
Bassoon

7:
Cellos

8:
Double
Bass

86

1:
Violins

2:
Violas

3:
Flutes

4:
Oboes

5:
French Horns

6:
Bassoon

7:
Cellos

8:
Double Bass

88

1: Violins

1:
Violins

2: Violas

2:
Violas

3: Flutes

3:
Flutes

4: Oboes

4:
Oboes

5: French Horns

5:
French
Horns

6: Bassoon

6:
Bassoon

7: Cellos

7:
Cellos

8: Double Bass

8:
Double
Bass

89

1:
Violins

2:
Violas

3:
Flutes

4:
Oboes

5:
French
Horns

6:
Bassoon

7:
Cellos

8:
Double
Bass

90

1:
Violins

2:
Violas

3:
Flutes

4:
Oboes

5:
French Horns

6:
Bassoon

7:
Cellos

8:
Double Bass

8:
Double
Bass

92

1:
Violins

2:
Violas

3:
Flutes

4:
Oboes

5:
French
Horns

6:
Bassoon

7:
Cellos

8:
Double
Bass

94

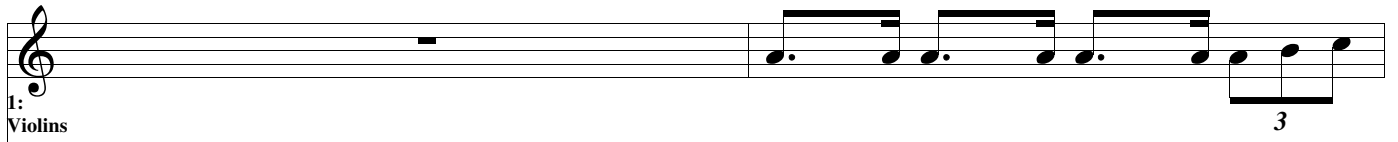

1:
Violins

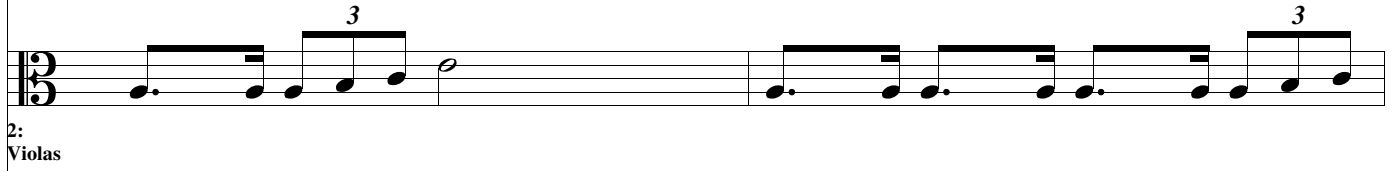

2:
Violas

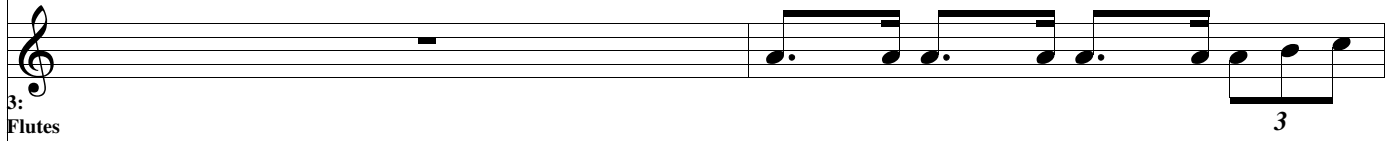

3:
Flutes

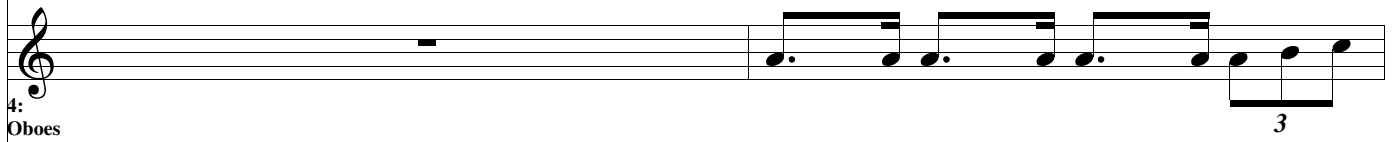

4:
Oboes

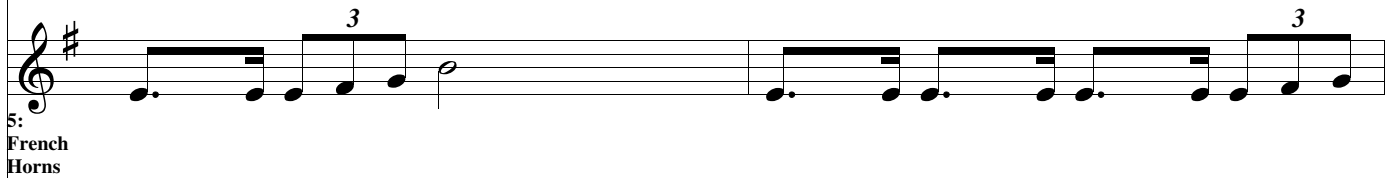

5:
French
Horns

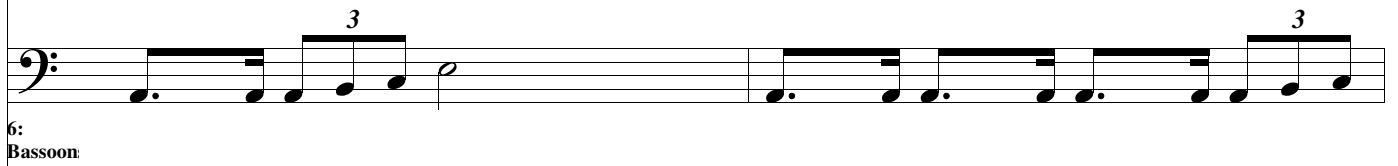

6:
Bassoon

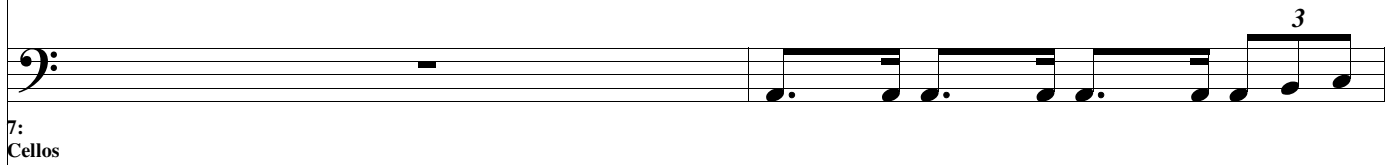

7:
Cellos

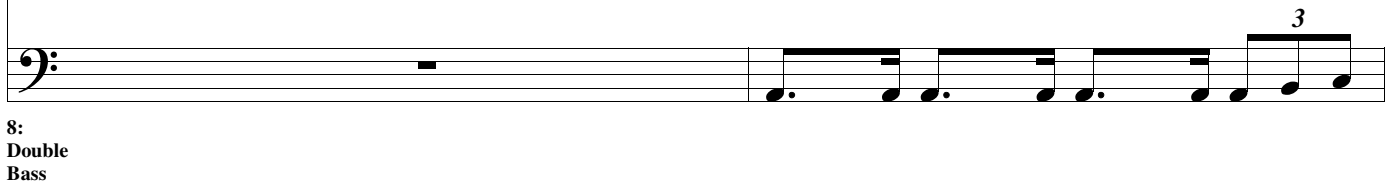

8:
Double
Bass

96

1:
Violins

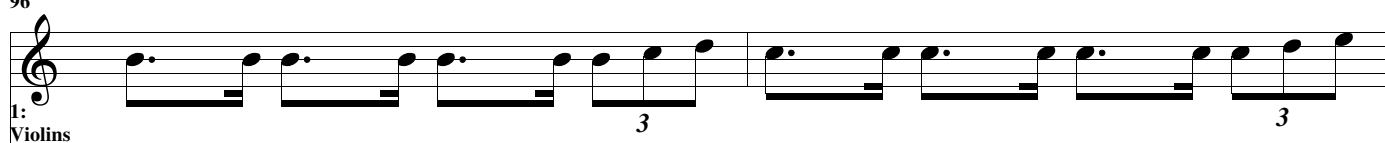

2:
Violas

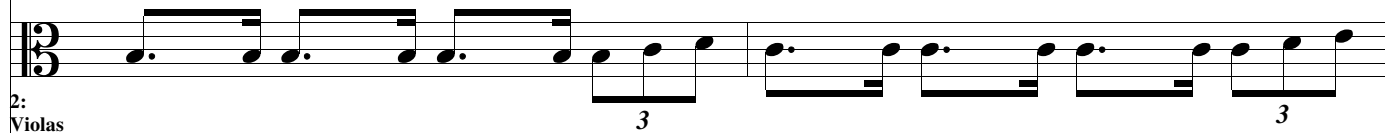

3:
Flutes

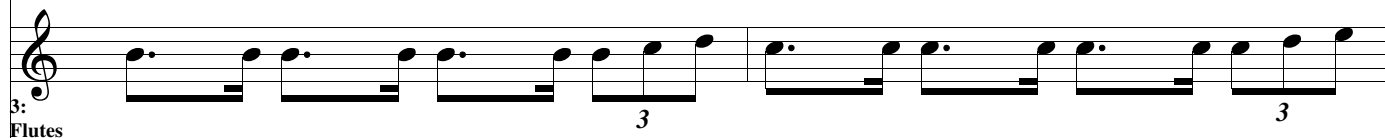

4:
Oboes

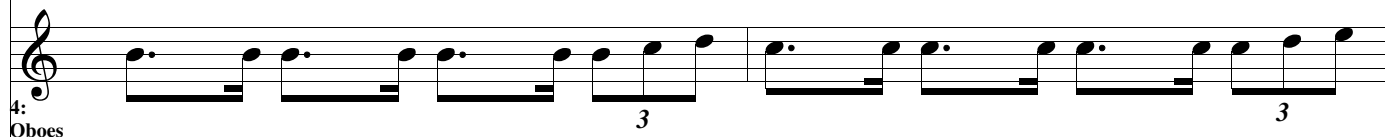

5:
French
Horns

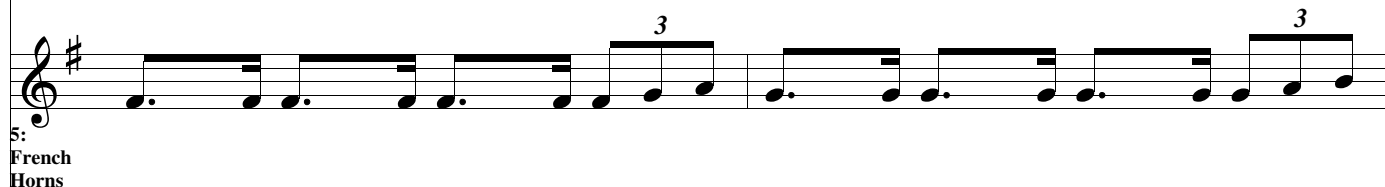

6:
Bassoon

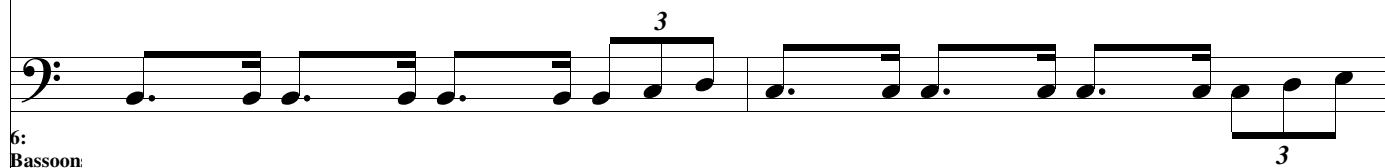

7:
Cellos

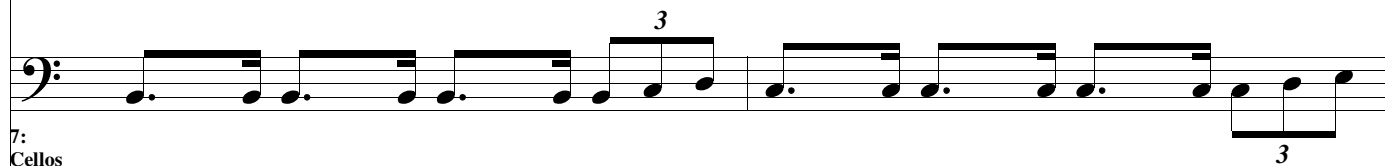

8:
Double
Bass

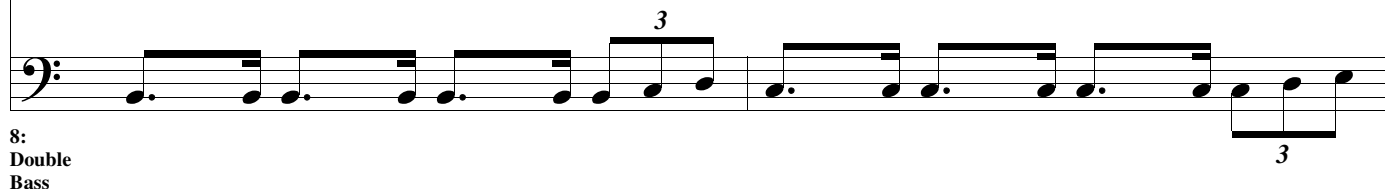

98

1:
Violins

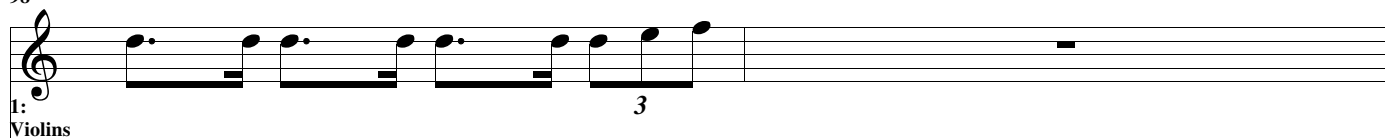

3

2:
Violas

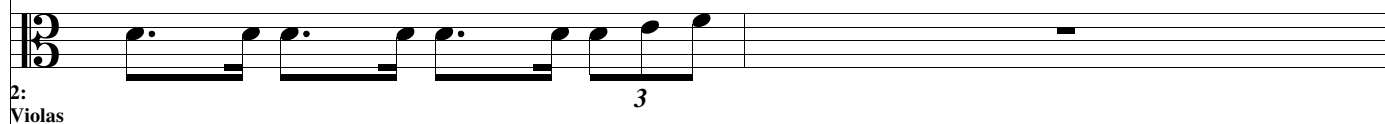

3

3:
Flutes

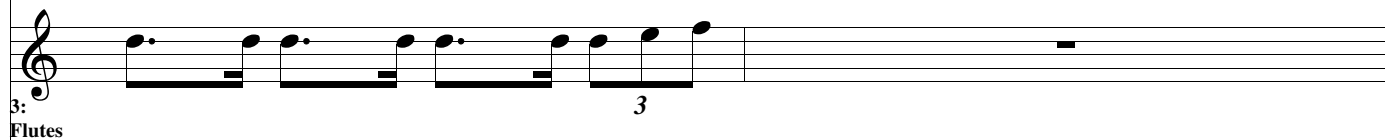

3

4:
Oboes

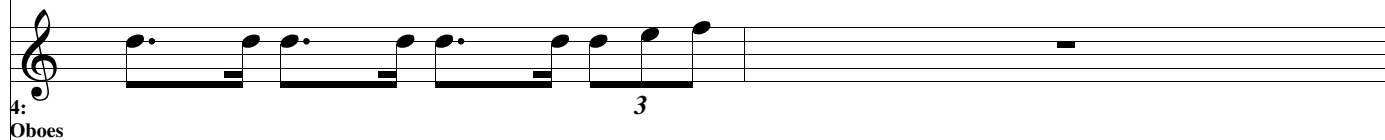

3

5:
French Horns

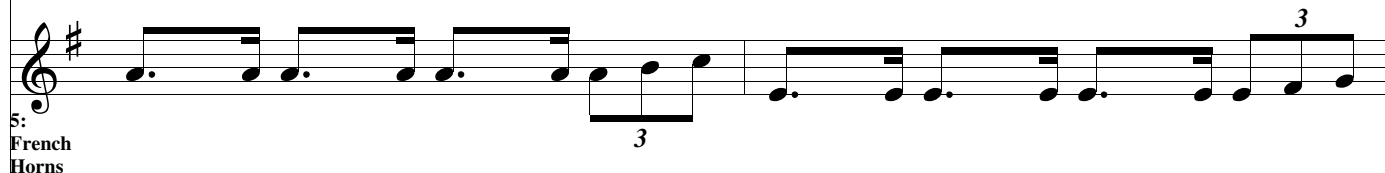

3

6:
Bassoon

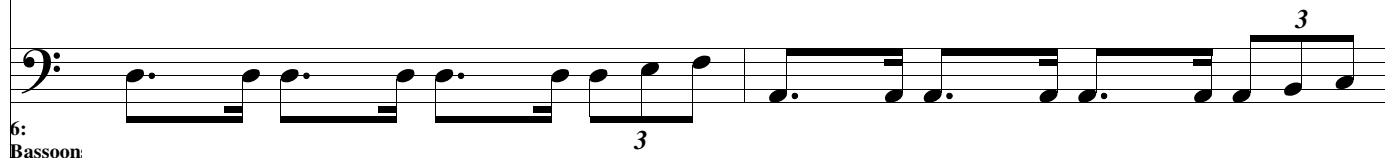

3

7:
Cellos

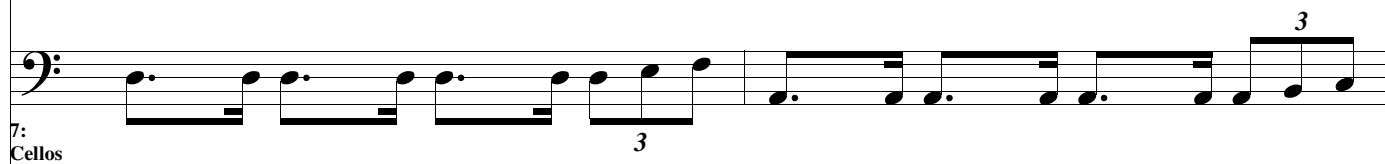

3

8:
Double Bass

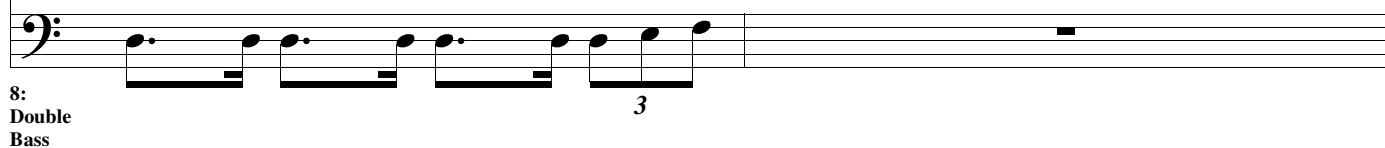

3

100

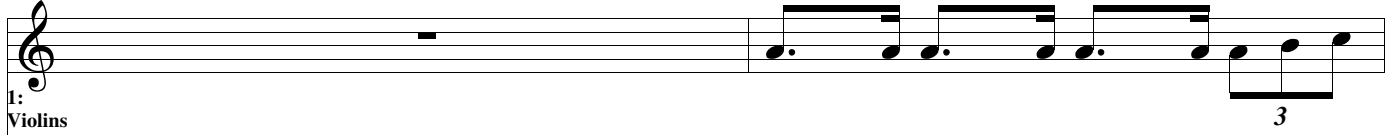

1:
Violins

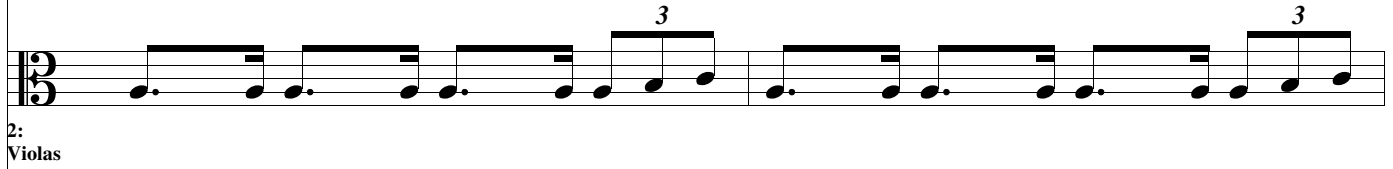

2:
Violas

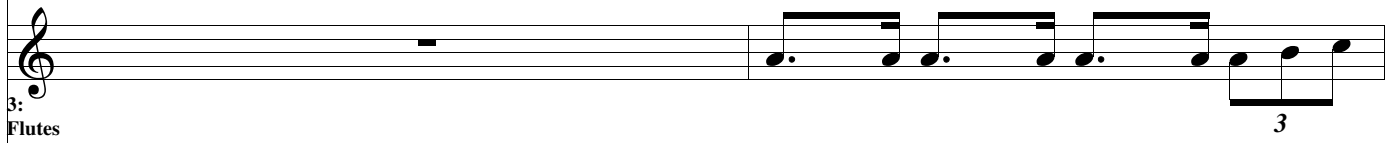

3:
Flutes

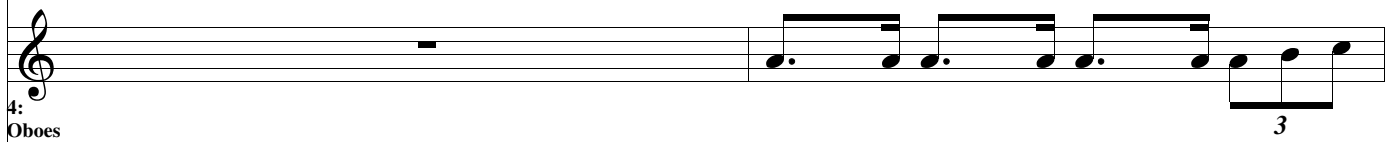

4:
Oboes

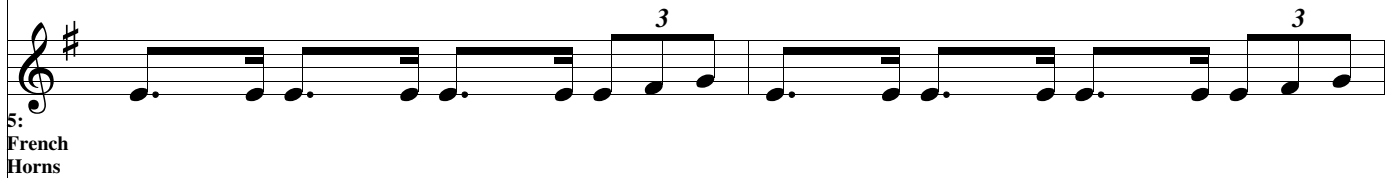

5:
French
Horns

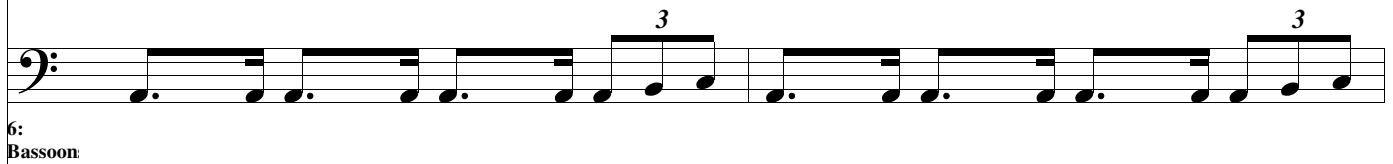

6:
Bassoon

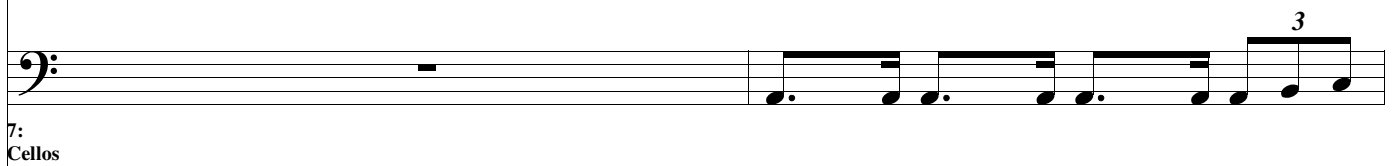

7:
Cellos

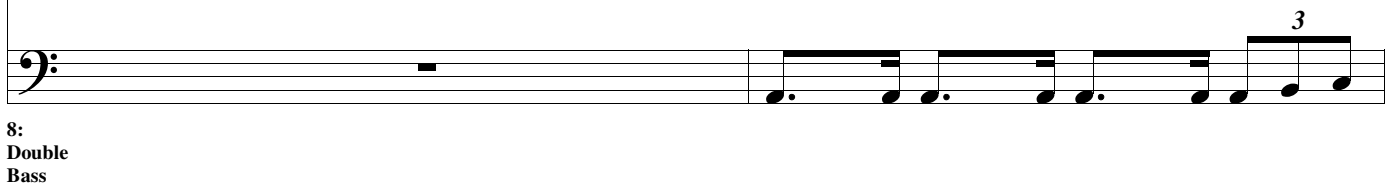

8:
Double
Bass

102

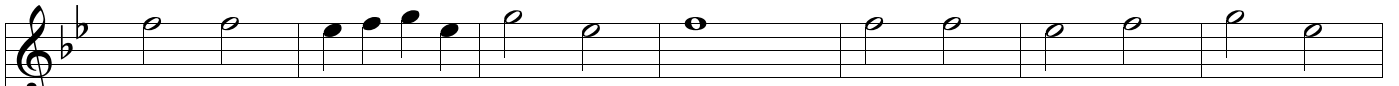

1: Violins

1: Violins

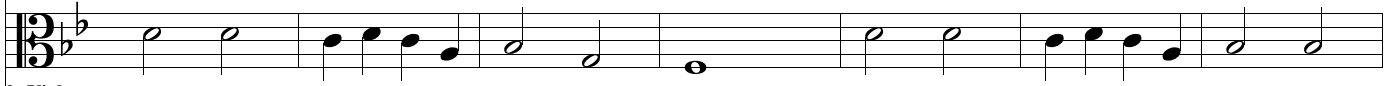

2: Violas

2: Violas

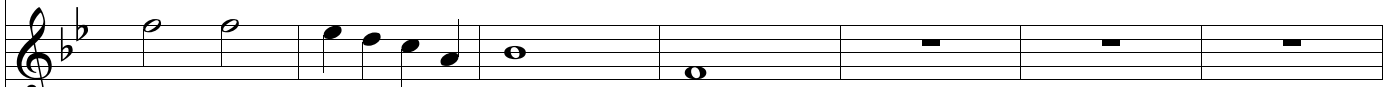

3: Flutes

3: Flutes

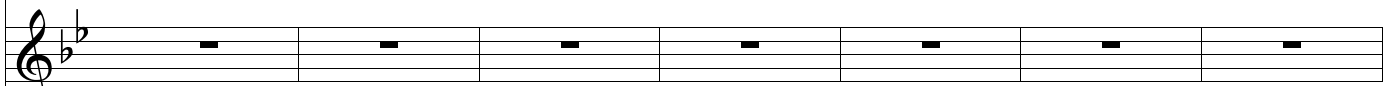

4: Oboes

4: Oboes

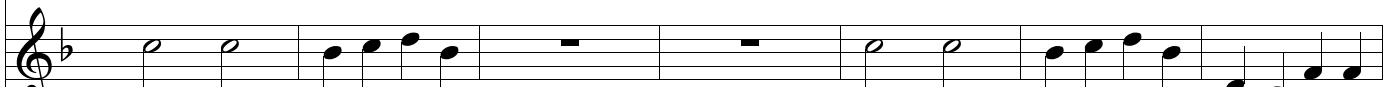

5: French Horns

5: French
Horns

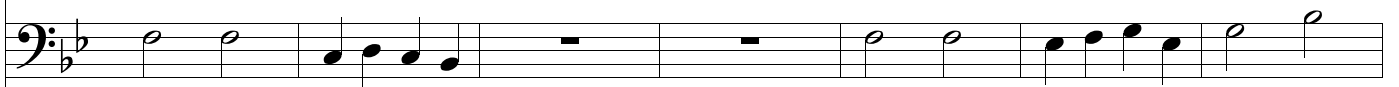

6: Bassoons

6:
Bassoons

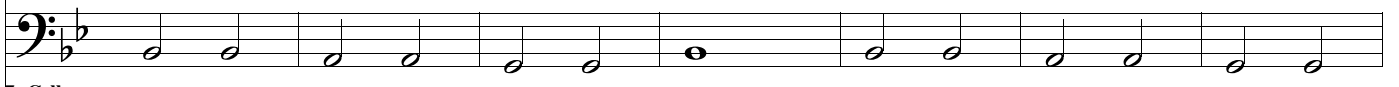

7: Cellos

7: Cellos

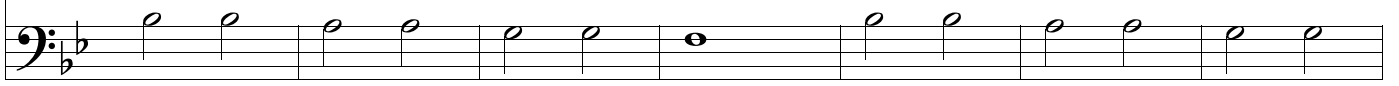

8: Double Bass

8: Double
Bass

109

1: Violins

2: Violas

3: Flutes

4: Oboes

5: French Horns

6: Bassoons

7: Cellos

8: Double Bass

8: Double Bass

114

1: Violins

1: Violins

2: Violas

2: Violas

3: Flutes

3: Flutes

4: Oboes

4: Oboes

5: French Horns

5: French Horns

6: Bassoons

6: Bassoons

7: Cellos

7: Cellos

8: Double Bass

8: Double Bass

116

1: Violins

2: Violas

3: Flutes

4: Oboes

5: French Horns

6: Bassoons

7: Cellos

8: Double Bass

118

1: Violins

2: Violas

3: Flutes

4: Oboes

5: French Horns

6: Bassoons

7: Cellos

8: Double Bass

120

1: Violins

2: Violas

3: Flutes

4: Oboes

5: French Horns

6: Bassoons

7: Cellos

8: Double Bass

122

1: Violins

2: Violas

3: Flutes

4: Oboes

5: French Horns

6: Bassoons

7: Cellos

8: Double Bass

124

1: Violins

2: Violas

3: Flutes

4: Oboes

5: French
Horns

6:
Bassoons

7: Cellos

8: Double
Bass

126

1: Violins

2: Violas

3: Flutes

4: Oboes

5: French
Horns

6:
Bassoons

7: Cellos

8: Double
Bass

128

1: Violins

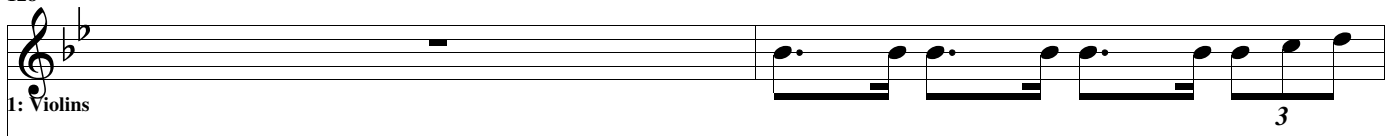

2: Violas

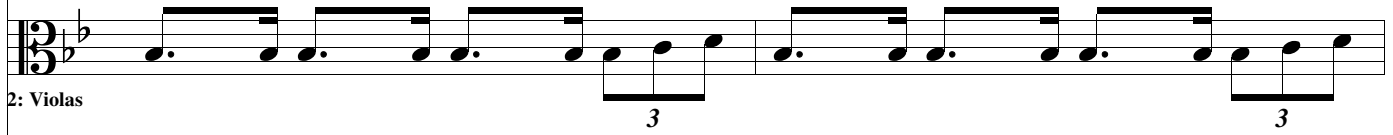

3: Flutes

4: Oboes

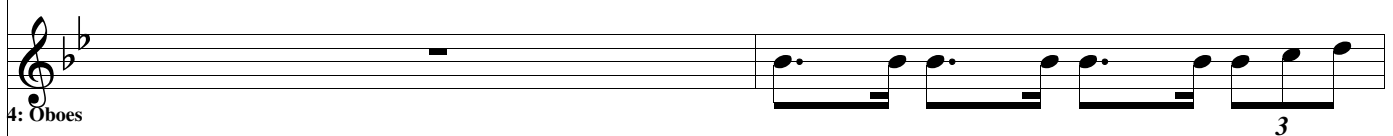

5: French Horns

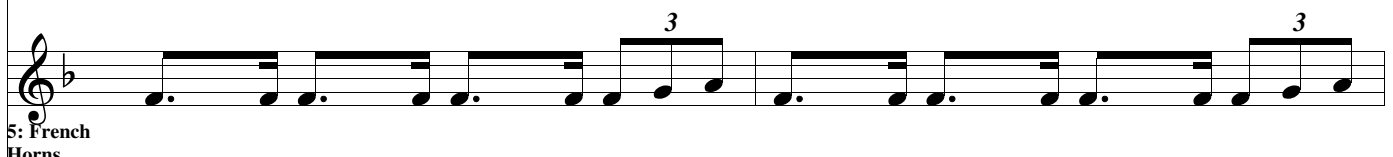

6: Bassoons

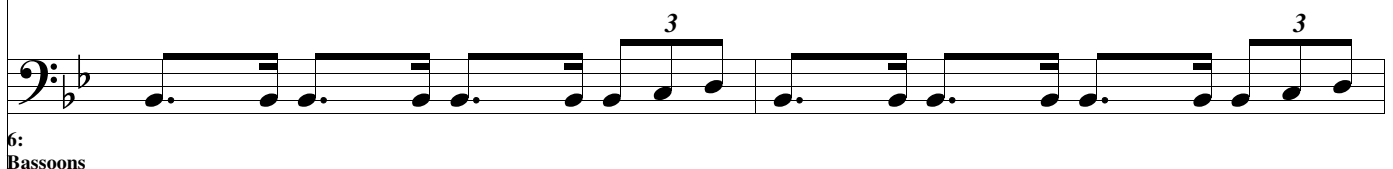

7: Cellos

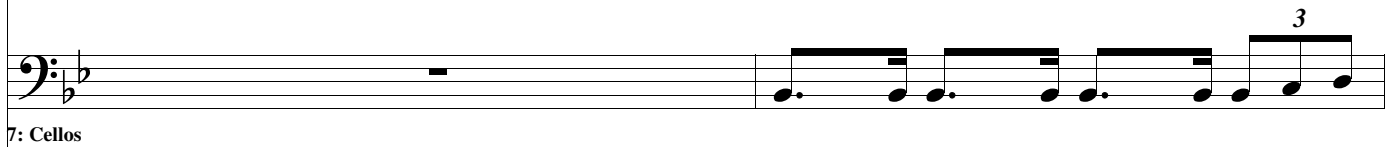

8: Double Bass

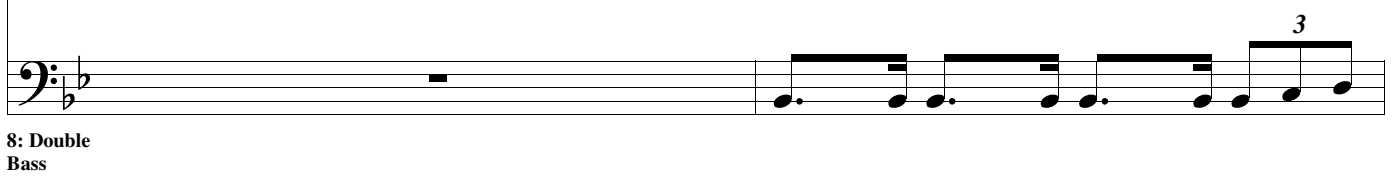

130

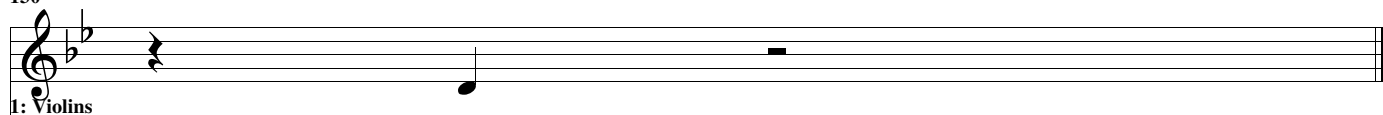

1: Violins

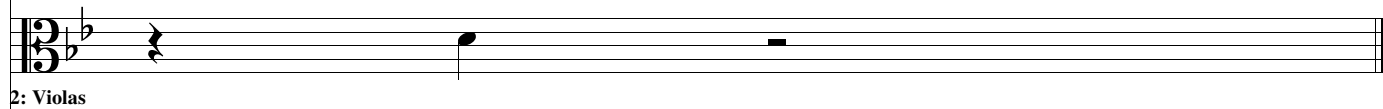

2: Violas

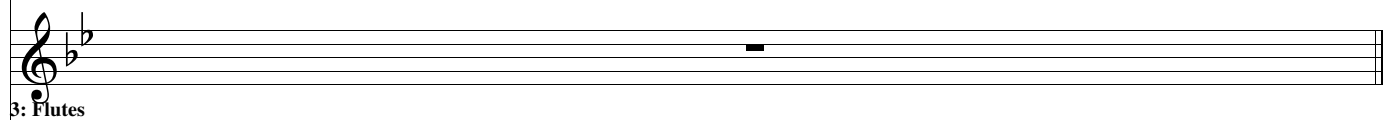

3: Flutes

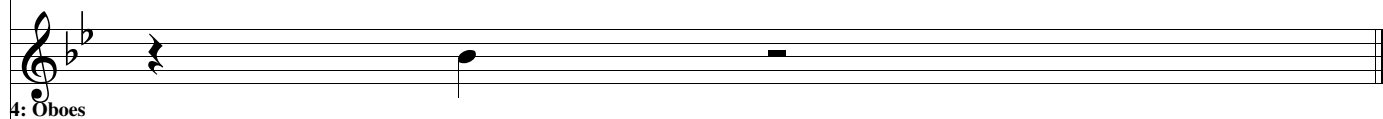

4: Oboes

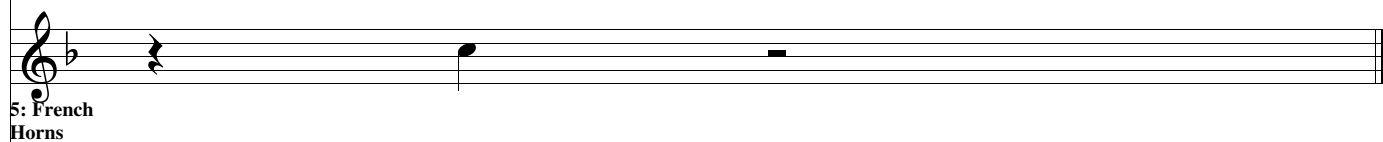

5: French Horns

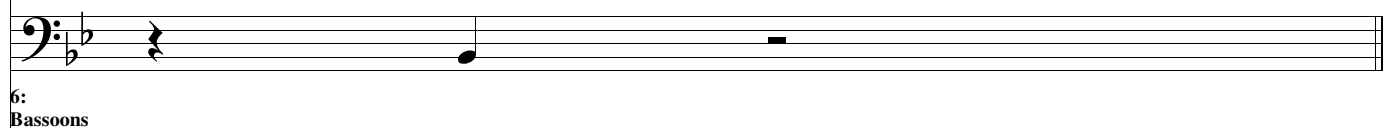

6: Bassoons

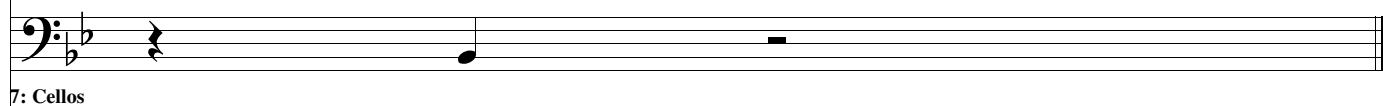

7: Cellos

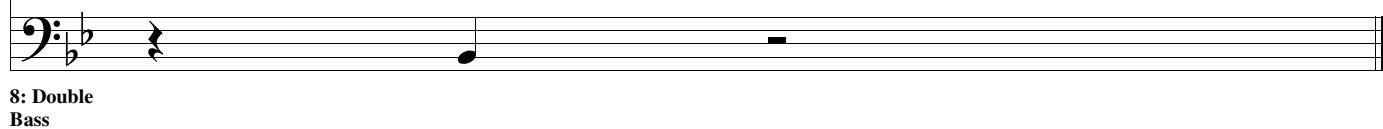

8: Double Bass
