

# Richard Kearns

Irland, Ballybofey

## Now I Lay Me Down To Sleep

### About the artist

Due to loss of use of hands I will be unable to transpose, arrange or otherwise modify my music in here. Further compositions will be very very slow in appearing here.....Thanks for all the support.

Teachers and students may use my music and arrangements to study and practice without further adieu.....All public performances must seek permission first.

THANKS FOR THE DONATIONS.

They keep me going.

**Artist page :** <https://www.free-scores.com/Download-PDF-Sheet-Music-guiriel.htm>

### About the piece

**Title:** Now I Lay Me Down To Sleep  
**Composer:** Kearns, Richard  
**Arranger:** Kearns, Richard  
**Copyright:** Richard Kearns © All rights reserved  
**Publisher:** Kearns, Richard  
**Instrumentation:** 4 clarinets (quartet)  
**Style:** Classical  
**Comment:** 3 Bb Clarinets + 1 Bass Clarinet. If you cant play the ranges let me know and I'll re-up this with a range below C7 and above the bass D.

### Richard Kearns on [free-scores.com](https://www.free-scores.com)

This work is not Public Domain. You must contact the artist for any use outside the private area.

- listen to the audio
- share your interpretation
- comment
- contact the artist

# Now I Lay Me Down To Sleep

Richard Kearns  
Copyright © 2010 Richard Kearns

1

1: B-flat Clarinet

2: B-flat Clarinet

3: B-flat Clarinet

4: Bass Clarinet

10

1: B-flat Clarinet

2: B-flat Clarinet

3: B-flat Clarinet

4: Bass Clarinet

20

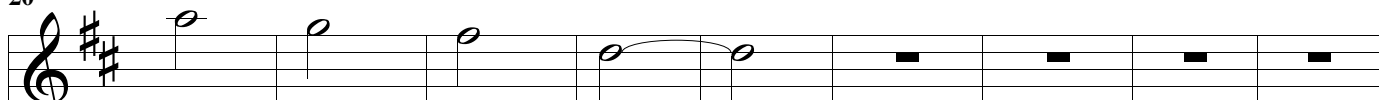

1: B-flat Clarinet

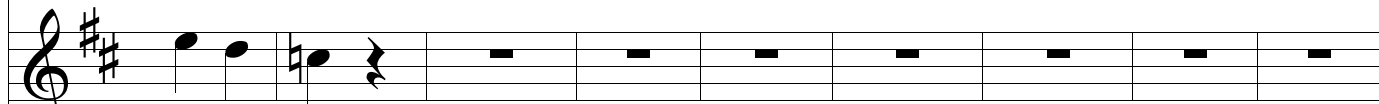

2: B-flat Clarinet

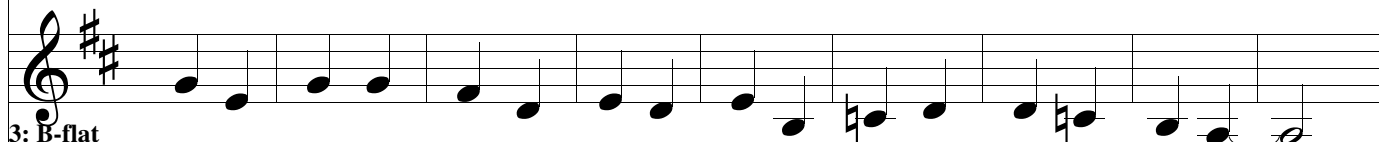

3: B-flat Clarinet

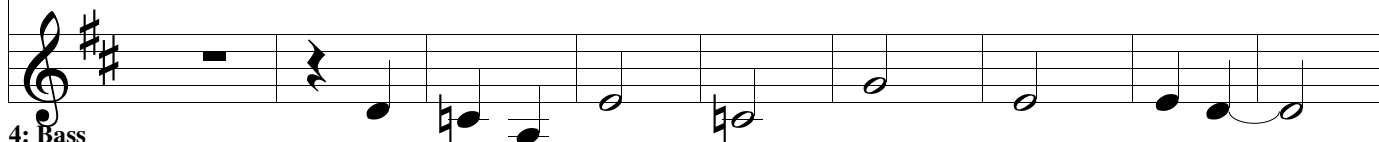

4: Bass Clarinet

29

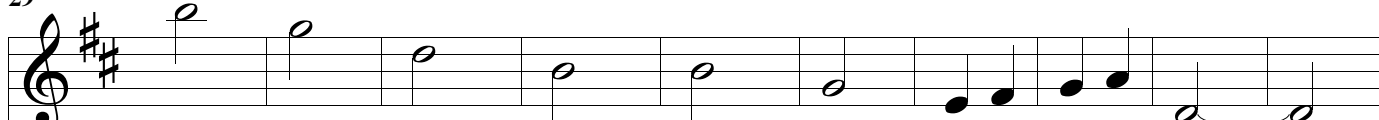

1: B-flat Clarinet

2: B-flat Clarinet

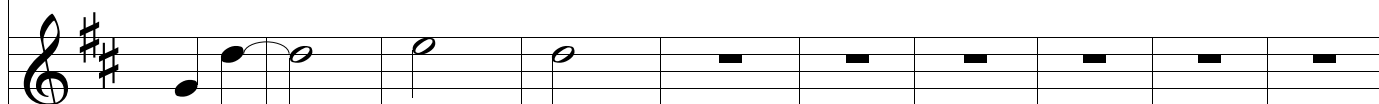

3: B-flat Clarinet

4: Bass Clarinet

39

1: B-flat Clarinet

1: B-flat Clarinet

2: B-flat Clarinet

2: B-flat Clarinet

3: B-flat Clarinet

3: B-flat Clarinet

4: Bass Clarinet

4: Bass Clarinet

49

1: B-flat Clarinet

1: B-flat Clarinet

2: B-flat Clarinet

2: B-flat Clarinet

3: B-flat Clarinet

3: B-flat Clarinet

4: Bass Clarinet

4: Bass Clarinet

55

1: B-flat Clarinet

2: B-flat Clarinet

3: B-flat Clarinet

4: Bass Clarinet

59

1: B-flat Clarinet

2: B-flat Clarinet

3: B-flat Clarinet

4: Bass Clarinet

65

1: B-flat Clarinet

2: B-flat Clarinet

3: B-flat Clarinet

4: Bass Clarinet

74

1: B-flat Clarinet

2: B-flat Clarinet

3: B-flat Clarinet

4: Bass Clarinet

84

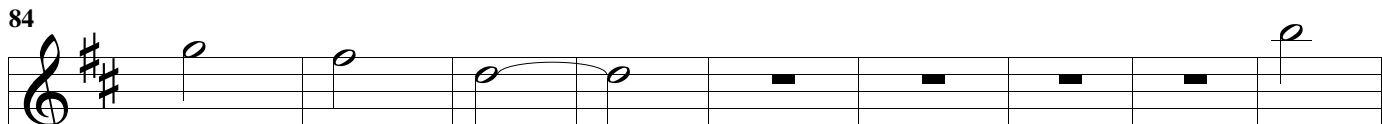

1: B-flat Clarinet

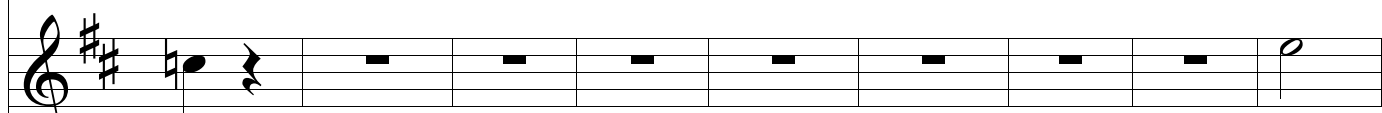

2: B-flat Clarinet

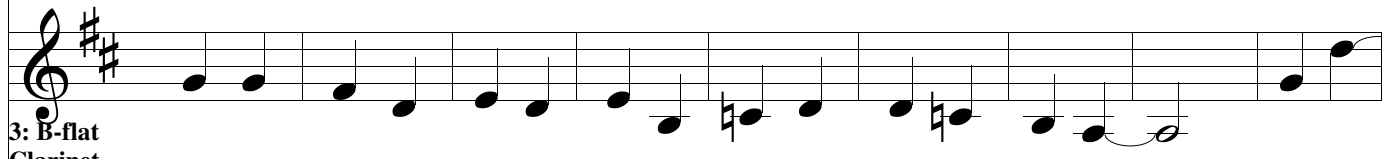

3: B-flat Clarinet

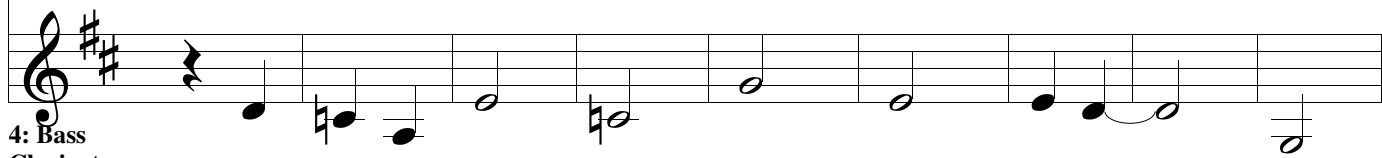

4: Bass Clarinet

93

1: B-flat Clarinet

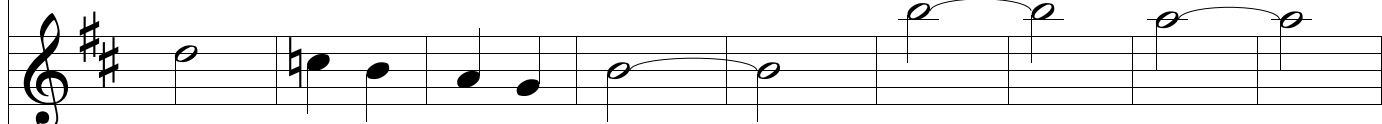

2: B-flat Clarinet

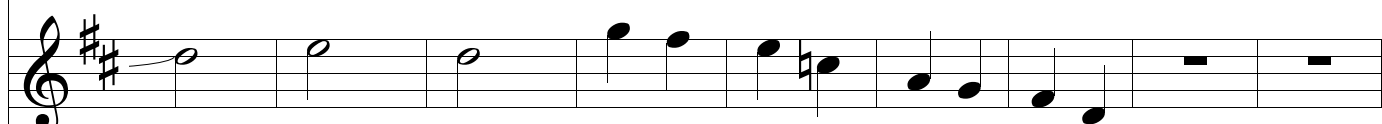

3: B-flat Clarinet

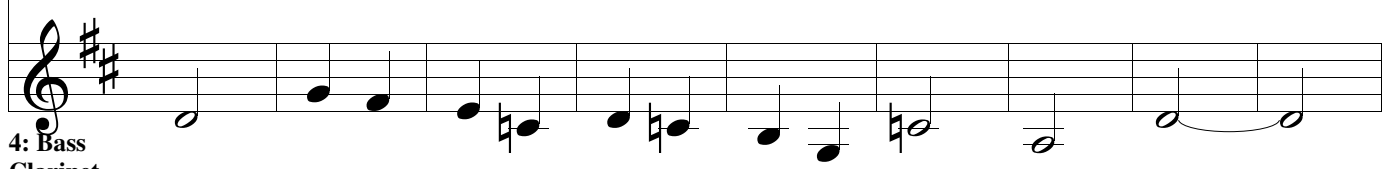

4: Bass Clarinet

102

1: B-flat Clarinet

2: B-flat Clarinet

3: B-flat Clarinet

4: Bass Clarinet

112

1: B-flat Clarinet

2: B-flat Clarinet

3: B-flat Clarinet

4: Bass Clarinet

117

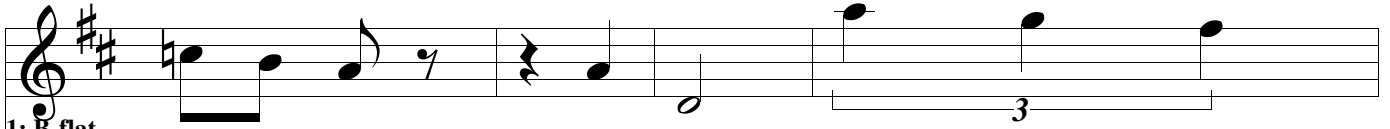

1: B-flat  
Clarinet

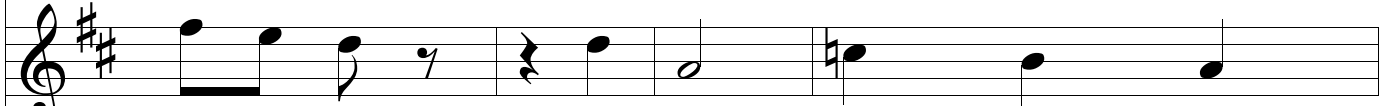

2: B-flat  
Clarinet

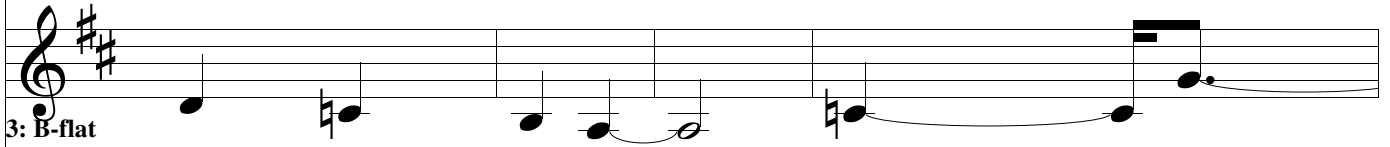

3: B-flat  
Clarinet

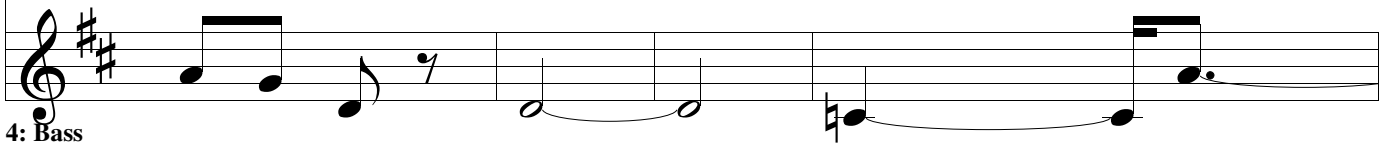

4: Bass  
Clarinet

121

1: B-flat  
Clarinet

2: B-flat  
Clarinet

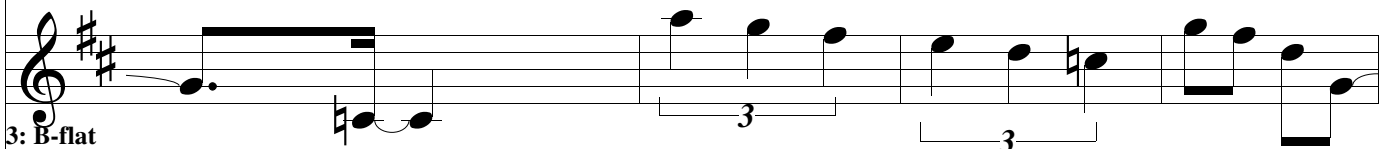

3: B-flat  
Clarinet

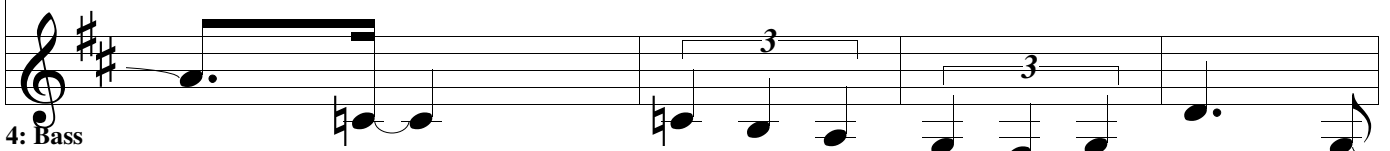

4: Bass  
Clarinet

125

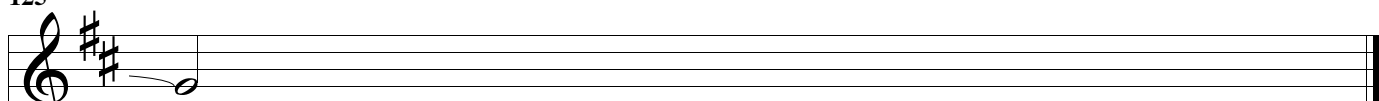

1: B-flat  
Clarinet

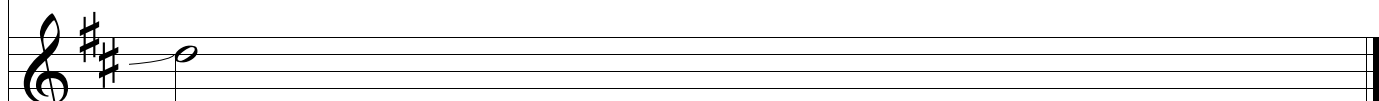

2: B-flat  
Clarinet

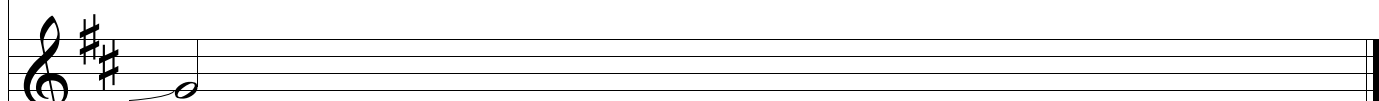

3: B-flat  
Clarinet

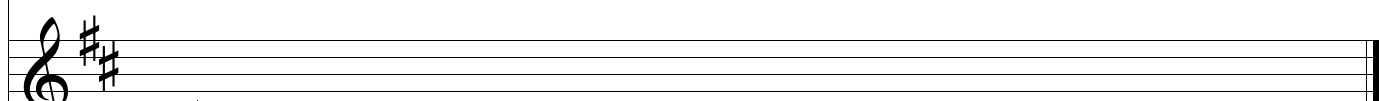

4: Bass  
Clarinet

