Little Waltz, Kleiner Walzer

Album for the Young op. 25, no. 3

Gennari Karganoff

Non troppo presto

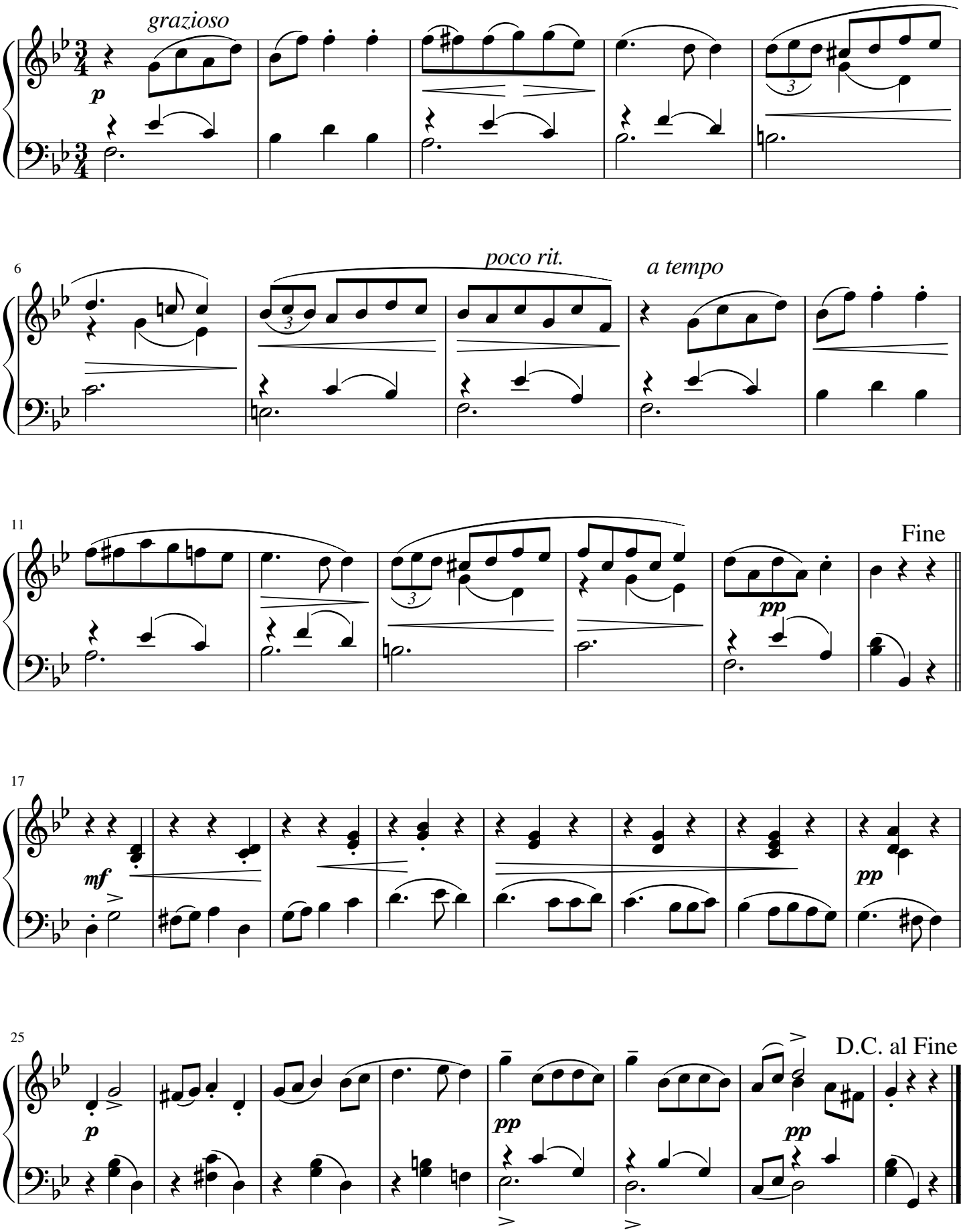

free-scores.com