

Pau Jené Domènech

Spain, Barcelona

Grete, Stolpersteine Variations

About the artist

Pianist Composer - Barcelona

Associate: SGAE - IPI code of the artist : 274538836

Artist page : <https://www.free-scores.com/Download-PDF-Sheet-Music-paujene.htm>

About the piece

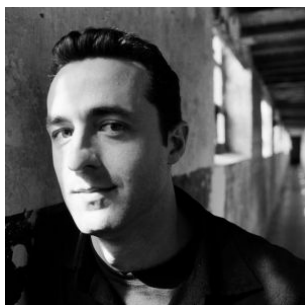

Title: Grete, Stolpersteine Variations

Composer: Jené Domènech, Pau

Copyright: Copyright © Pau Jené Domènech

Instrumentation: Piano solo

Style: Contemporary

Pau Jené Domènech on [free-scores.com](https://www.free-scores.com)

- listen to the audio
- share your interpretation
- comment
- contact the artist

Grete

from *Stolpersteine Variations*

Pau Jené Domènech

Ad libitum----- ♩ = 94

Piano

mp

(con il pedale)

5

9

13

17

rit.-----

21

25

29

33

37

41

45

49 *rit.----- riten.-*
dim.

53 *mp*

57

61

65 *cresc.*

69 *mf*

73

77

81

85

rit.-----

dim. mp

89

93

97

101

105

109

113

117

121

mp *cresc.* *mf*

125

8va

129

133

137

141
