

Francois-Xavier JEAN

France

Le vitrail a bouge? (opus 89, No.25)

Associate: SACEM - IPI code of the artist : 00483 46 92 21
Artist page : <https://www.free-scores.com/Download-PDF-Sheet-Music-francoisxavierjean.htm>

About the piece

Title: Le vitrail a bouge? [opus 89, No.25]
Composer: JEAN, Francois-Xavier
Copyright: Copyright © Francois-Xavier JEAN
Instrumentation: Organ solo
Style: Early 20th century

Francois-Xavier JEAN on [free-scores.com](https://www.free-scores.com)

This work is not Public Domain. You must contact the artist for any use outside the private area.

- listen to the audio
- share your interpretation
- comment
- contact the artist

François-Xavier Jean

Le vitrail a bougé
opus 89, No.25

quelques vectorisations musicales

soit S_0 , une Suite

S_0 suite de notes $(G \setminus F\# / A \setminus D\# / G / B$
de vecteur $V (-1, +3, -6, +4, +4)$

1. Translation -3 sur S_0

$S_1 = (E \setminus D\# / F\# \setminus C / E / G\#)$

2. miroir de $S_0 = (+1, -3, +6, -4, -4)$

$S_2 = (G\# / Bb \setminus G / E \setminus C \setminus Ab)$

3. rétrograde de $S_0 = (+4, +4, -6, +3, -1)$

$S_3 = (G\# / C / Eb / Db \setminus C)$

4. Homothétie $\times 2$ de S_0

$(-2, +6, -12, +8, +8)$

$S_3 = (G\# \setminus F\# / C \setminus C / G\# / E)$

SO E\Eb\C/Db\A\G\E
soit V (-1, -3, +1, -4, -2, -3)

miroir de SO sur E

soit V (+1, +3, -1, +4, +2, +3)

S1 (E/F /Ab\G/ B / Db/ Eb/ Gb)

rétrograde de S2 sur F

soit V (+3, +2, +4, -1, +3, +1)

S3 (F/Ab/Bb/D\Db/E/F)

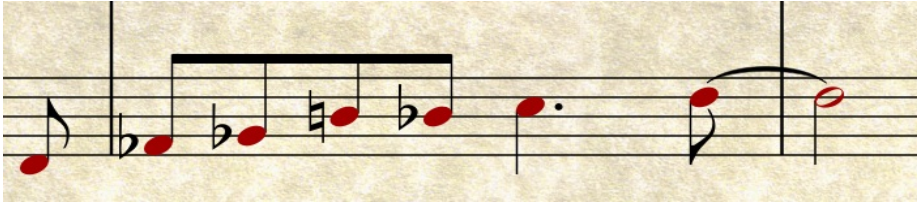

S0 homothétie X2

soit V (-2, -6, +2, -8, -8, -4, -6)

S4 sur D (D\C\Gb/G\Bb\D\Bb\G)

Le vitrail a bougé

opus 89, No.25

François-Xavier Jean

♩ = 56

3

6

8

10
