

# François-Xavier JEAN

Composer, Teacher

France

**Associate:**

SACEM - IPI code of the artist : 00483 46 92 21

**Artist page :**

<https://www.free-scores.com/Download-PDF-Sheet-Music-francoisxavierjean.htm>

## About the piece

**Title:** Le vague bleue [opus 82, No 13]  
**Composer:** JEAN, François-Xavier  
**Copyright:** Copyright © François-Xavier JEAN  
**Instrumentation:** Piano solo  
**Style:** Early 20th century

François-Xavier JEAN on [free-scores.com](https://www.free-scores.com)

- listen to the audio
- share your interpretation
- comment
- contact the artist

François-Xavier Jean

# Hommage à Bashô

opus 82, No.13

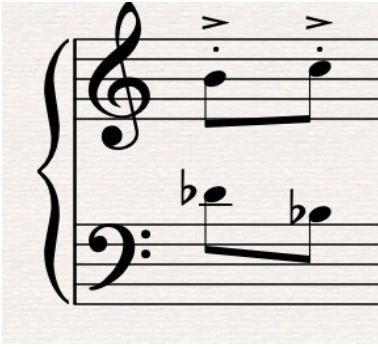

*structure contractée*  
3<sup>ce</sup> min & n. de p.

"sí do ré sí" est formé d'un tricorde (deux notes enchâssé d'une note de passage) suivi d'une 3<sup>ce</sup> min "ré♭ s♭". Le fragment présenté n'utilise pas de 4<sup>te</sup> J. Par contre nous avons devant nous une structure compressée, contractée composée d'une "3<sup>ce</sup> mi & n. de p."

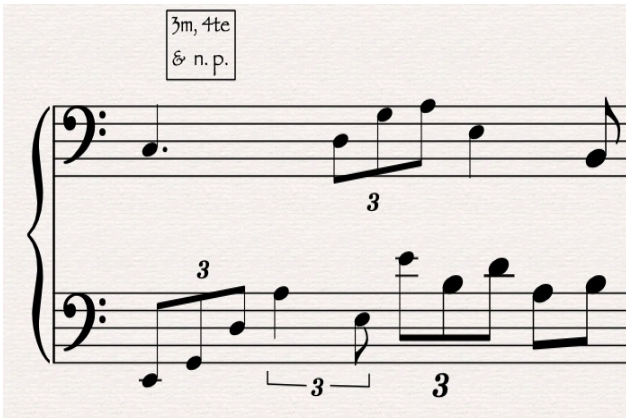

*structure dispersée*  
3<sup>ce</sup> min & 4J

Le fragment présente ici une structure dispersé de 4<sup>te</sup> le plus souvent comme "do sol ré la mi" soit "do 4J\4J\4J\4J\ puis " sí ré la mi sí" cad "sí 3m/4J\4J\4J\ formée comme on le voit d'une 3<sup>ce</sup> min "sí ré" suivi de 4<sup>tes</sup> "ré la mi sí".

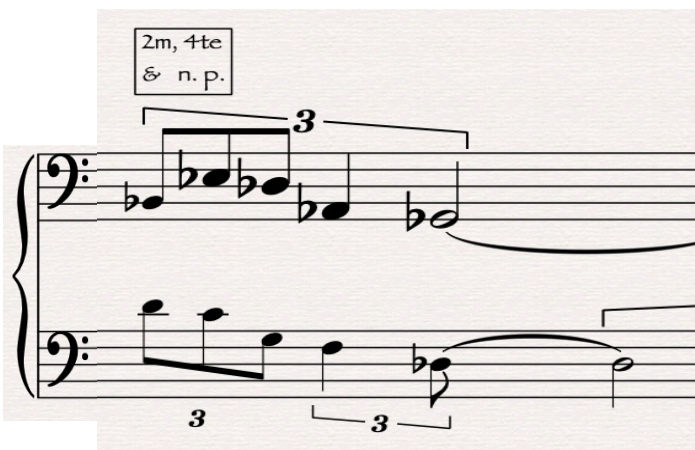

*structure dispersée*  
2<sup>de</sup> min, n. de p. & 4J

Le fragment présente ici une structure dispersé de "2m" le plus souvent et de "4tes", soit : "ré ré♭ m♭ s♭ fa s♭ ré lab" que nous chiffrons en "ré 2m/2m/4J\4J\2m/4J\4J\". A noter la distance entre "s♭ fa" ainsi que l'inversion "ré lab"

# La vague bleue

opus 82, No.12

François-Xavier Jean

♩=60 *expressif*

