

François-Xavier JEAN

Composer, Teacher

France

Associate:

SACEM - IPI code of the artist : 00483 46 92 21

Artist page :

<https://www.free-scores.com/Download-PDF-Sheet-Music-francoisxavierjean.htm>

About the piece

Title: Mozohin [opus 83, No.11]
Composer: JEAN, François-Xavier
Copyright: Copyright © François-Xavier JEAN
Instrumentation: Guitar solo (standard notation)
Style: Baroque

François-Xavier JEAN on [free-scores.com](https://www.free-scores.com)

This work is not Public Domain. You must contact the artist for any use outside the private area.

- listen to the audio
- share your interpretation
- comment
- contact the artist

François-Xavier Jean

模造 品

Mozō-hin
une imitation
opus 83, 11

syst
imitation

$CA \backslash = 3ce \backslash$
 $CE / = 3ce /$

$EA / = 4te /$
 $EB \ = 4ee \backslash$

$AE \ = 4te \backslash$
 $AD / = 4ee /$

$BE/ = 4te/$
 $GF \backslash = 4te \backslash$

$ED\# \backslash = 2de \backslash$
 $EF\# \backslash = 2de/$

$F\#B/ = 4te \backslash$
 $BE/ = 4te/$

$GB/ = 3ce/$
 $GE \backslash = 3ce \backslash$

$EF/ = 2de/$
 $FG/ = 2de \backslash$

$D\#F\#/ = 3ce \backslash$
 $F\#A \backslash = 3ce/$

模造 品

♩ = 90

syst
imitation

Mozō-hin
une imitation
opus 83, 11

François-Xavier Jean

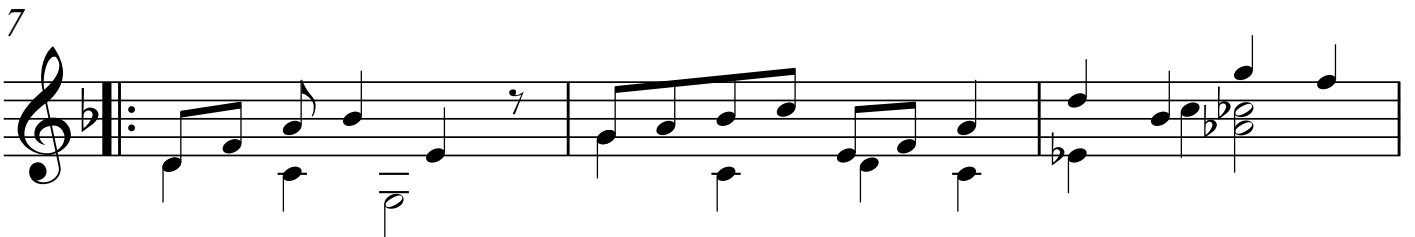
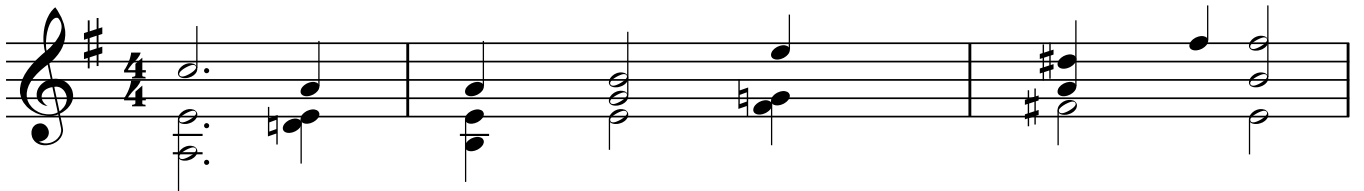

Sacem © François-Xavier Jean - 10 avril 2022
N° 00483 46 92 21 thèse freelance de doctorat

10

13

D.C. al Fine
