

Robles Fernández Iván Octavio Robles Fernández

Composer, Interpreter

Mexico, Xalapa

Artist page : www.free-scores.com/Download-PDF-Sheet-Music-robles-ivan.htm

About the piece

Title: Suite Chiapas Colonial [Book I]
Composer: Iván Octavio Robles Fernández, Robles Fernández
Copyright: Public Domain
Instrumentation: 4 guitars (quartet)
Style: Baroque

Robles Fernández Iván Octavio Robles Fernández on free-scores.com

- share your interpretation
- comment
- contact the artist

Iván Octavio Robles Fernández
Libro I.

Suite "Chiapas Colonial".

(Para Cuarteto de Guitarras).

Suite "Chiapas Colonial"

Sots 'leb.
(lugar de murciélagos)

Iván Octavio Robles Fernández

Poco Adagio

15

Guit.

Guit.

Guit.

Guit.

18

Guit.

Guit.

Guit.

Guit.

21

Guit.

Guit.

Guit.

Guit.

24

Guit.

Guit.

Guit.

Guit.

29

Guit.

Guit.

Guit.

Guit.

34

Guit.

Guit.

Guit.

Guit.

37

Guit.

40

Guit.

43

Guit.

46

Guit.

Guit.

Guit.

Guit.

49

Guit.

Guit.

Guit.

Guit.

51

Guit.

Guit.

Guit.

Guit.

54

Guit. Guit. Guit. Guit.

57

Guit. Guit. Guit. Guit.

60

Guit. Guit. Guit. Guit.

64

Guit.

Guit.

Guit.

Guit.

Chammolah.
(agua espesa como de adobe)

Allegro

Guit.

Guit.

Guit.

Guit.

6

Guit.

Guit.

Guit.

Guit.

11

16

21

26

Guit.

32

Guit.

37

Guit.

42

Guit.

47

Guit.

50

Guit.

Villa Real de Chiapa.

12

Allegro Assai

17

Guit.

Guit.

Guit.

Guit.

22

Guit.

Guit.

Guit.

Guit.

27

Guit.

Guit.

Guit.

Guit.

32

Guit.

37

Guit.

42

Guit.

47

Guit.

Guit.

Guit.

Guit.

52

Guit.

Guit.

Guit.

Guit.

58

Guit.

Guit.

Guit.

Guit.

63

Guit.

Guit.

Guit.

Guit.

Jovel
(Valle montañoso)

Andante

Guit.

Guit.

Guit.

Guit.

5

Guit.

Guit.

Guit.

Guit.

9

Guit. Guit. Guit. Guit.

13

Guit. Guit. Guit. Guit.

16

Guit. Guit. Guit. Guit.

20

Guit.

Guit.

Guit.

Guit.

25

Guit.

Guit.

Guit.

Guit.

28

Guit.

Guit.

Guit.

Guit.

Balum Canan
(lugar de las nueve estrellas)

Adagio

Guit. $\text{F}\sharp$ $\frac{12}{8}$

Guit. $\text{F}\sharp$ $\frac{12}{8}$

Guit. $\text{F}\sharp$ $\frac{12}{8}$

Guit. $\text{F}\sharp$ $\frac{12}{8}$

3

Guit. $\text{F}\sharp$

Guit. $\text{F}\sharp$

Guit. $\text{F}\sharp$

Guit. $\text{F}\sharp$

5

Guit. $\text{F}\sharp$

Guit. $\text{F}\sharp$

Guit. $\text{F}\sharp$

Guit. $\text{F}\sharp$

7

9

11

13

Guit.

Guit.

Guit.

Guit.

15

Guit.

Guit.

Guit.

Guit.

17

Guit.

Guit.

Guit.

Guit.

19

Guit.

21

Guit.

22

Guit.

23

24

25

26

28

30

31

33

35

36

Guit.

37

Guit.

38

Guit.

39

Guit.

40

Guit.

41

Guit.

42

Guit.

Guit.

Guit.

Guit.

43

Guit.

Guit.

Guit.

Guit.

44

Guit.

Guit.

Guit.

Guit.

45

46

47

48

49

51

52

Guit.

Guit.

Guit.

Guit.

53

Guit.

Guit.

Guit.

Guit.

Guitarra I

Iván Octavio Robles Fernández

Suite "Chiapas Colonial"

Guitarra I

Suite "Chiapas Colonial"

Sots 'leb.

(lugar de murciélagos)

Iván Octavio Robles Fernández

Poco Adagio

Chammolah.

(agua espesa como de adobe)

Allegro

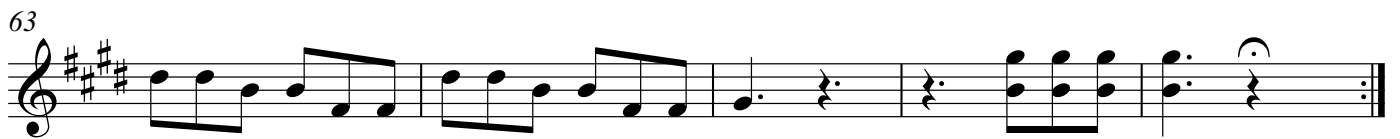
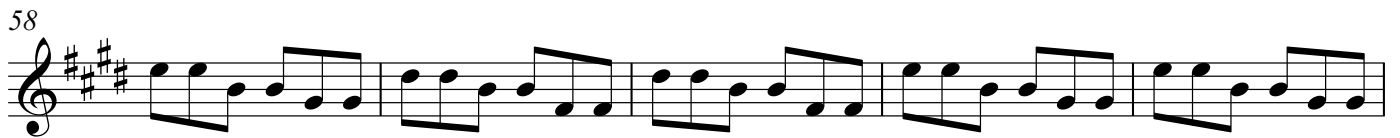

Jovel
(Valle montañoso)

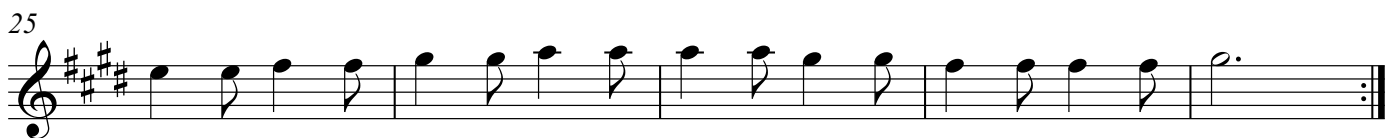
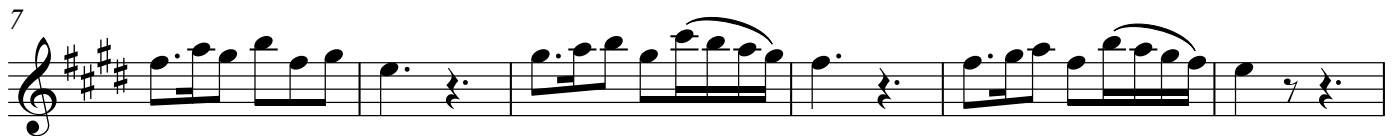

Guitarra I
Balum Canan
(lugar de las nueve estrellas)

6

Adagio

3

6

9

12

15

18

20

22

25

28

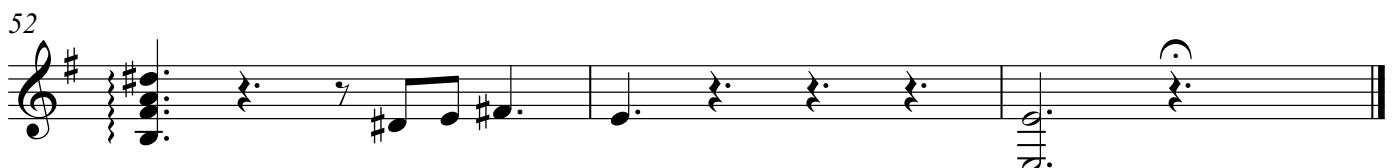
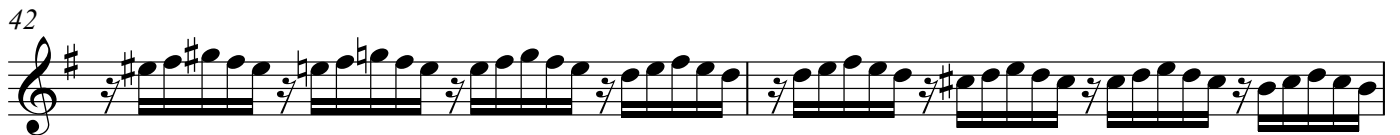
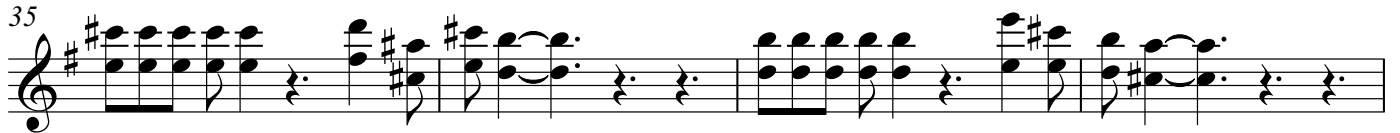

Guitarra II

Iván Octavio Robles Fernández

Suite "Chiapas Colonial"

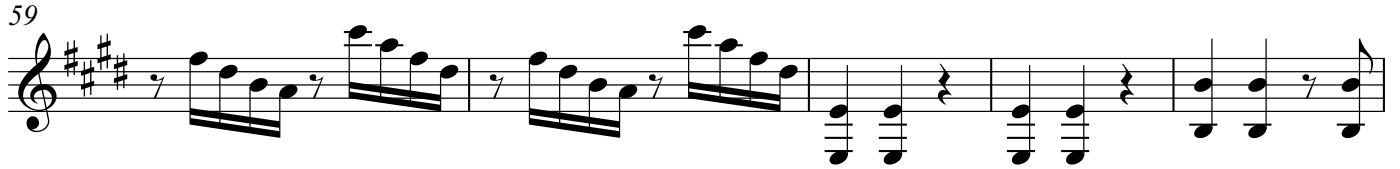
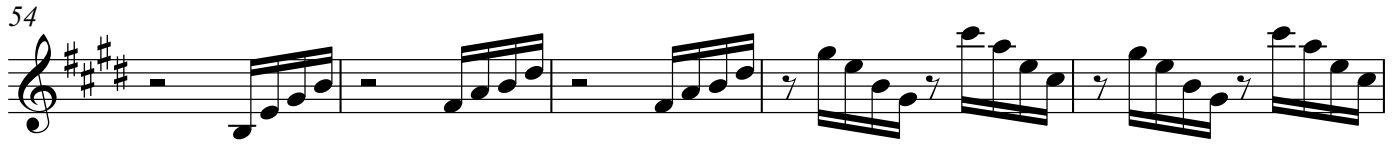

Chammolah.

Allegro

(agua espesa como de adobe)

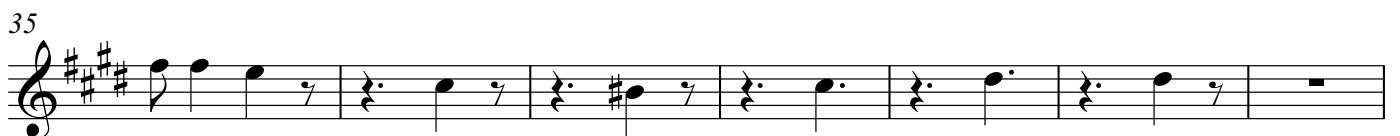
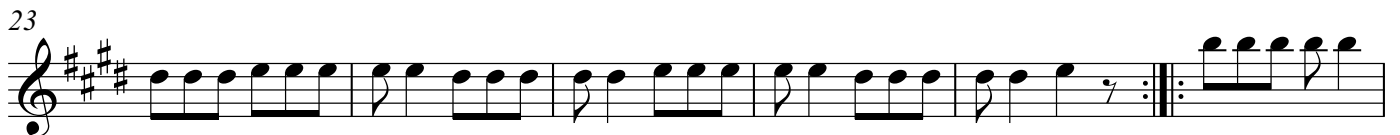

4 42

47

Villa Real de Chiapa.

Allegro Assai

3

9

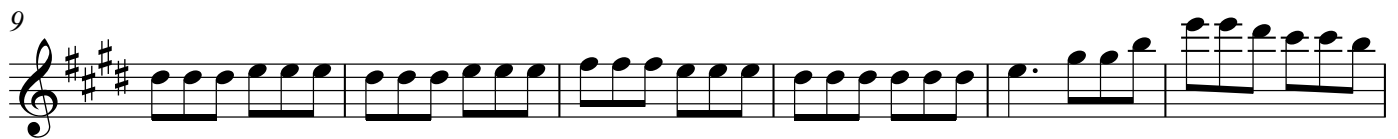

15

19

24

30

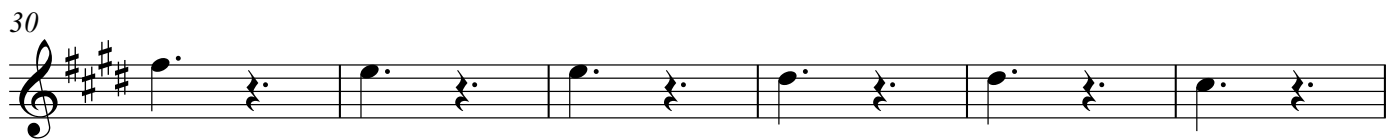

36

41

48

54

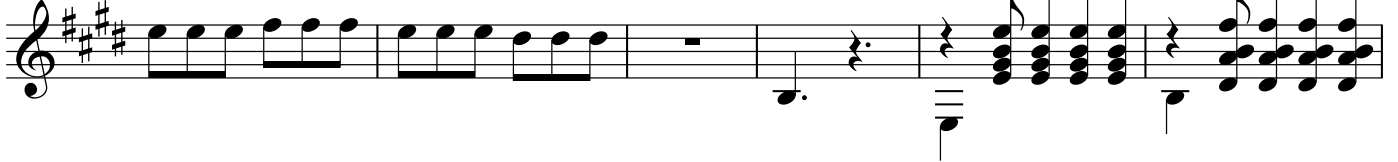

60

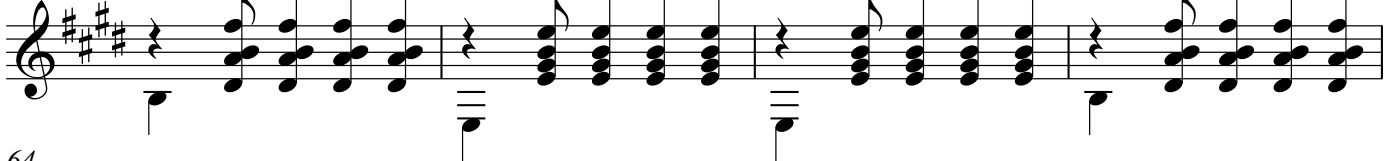

64

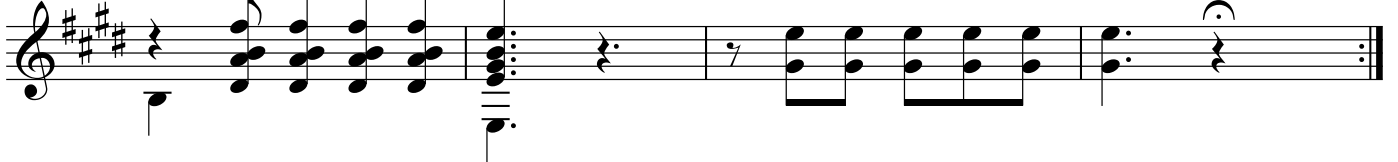

Jovel
(Valle montañoso)

Andante

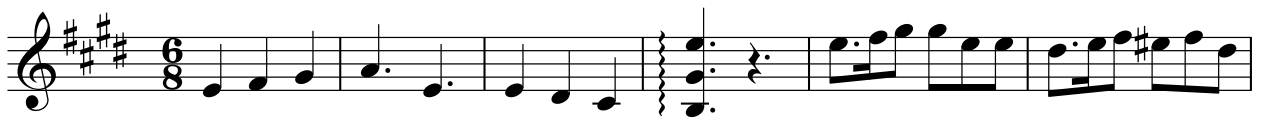

7

13

20

25

Guitarra III

Iván Octavio Robles Fernández

Suite "Chiapas Colonial"

Guitarra III

Suite "Chiapas Colonial"

Sots 'leb.

(lugar de murciélagos)

Iván Octavio Robles Fernández

Poco Adagio

Guitarra III

Villa Real de Chiapa.

4

Allegro Assai

3

51

54

61

64

Jovel
(Valle montañoso)

Andante

6

12

17

23

27

Guitarra III

Balum Canan
(lugar de las nueve estrellas)

6

Adagio

3

6

10

13

16

19

21

23

25

Guitarra IV

Iván Octavio Robles Fernández

Suite "Chiapas Colonial"

Guitarra IV

Suite "Chiapas Colonial"

Sots 'leb.

(lugar de murciélagos)

Iván Octavio Robles Fernández

Poco Adagio

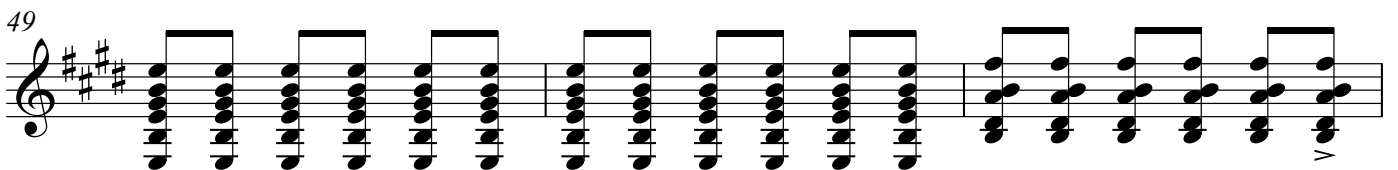
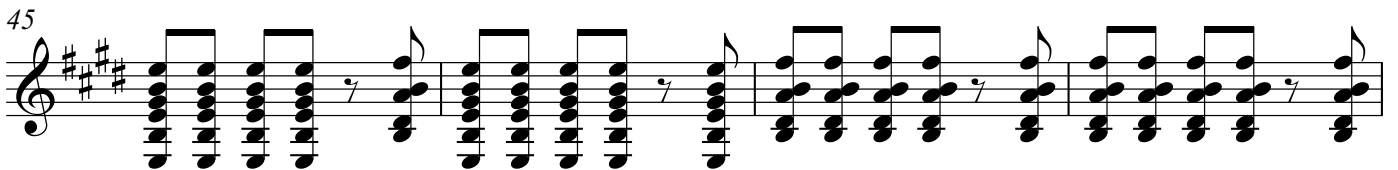
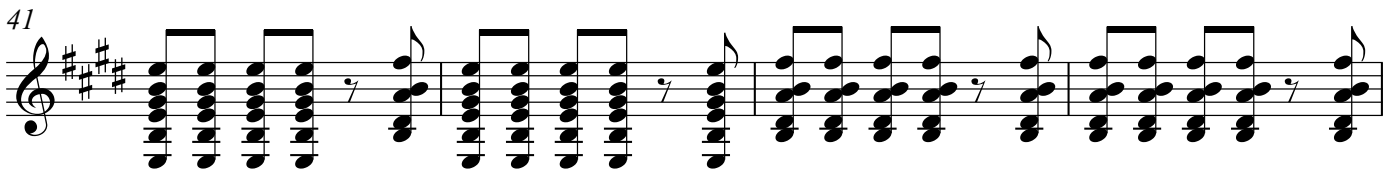

52

55

58

63

Chammolah.
(agua espesa como de adobe)

Allegro

4

9

13

20

24

4

28

4

37

43

48

Villa Real de Chiapa.

Allegro Assai

6

10

15

18

25

33

41

44

50

57

62

Jovel
(Valle montañoso)

Andante

Guitarra IV

Balum Canan

(lugar de las nueve estrellas)

6

Adagio

4

33

35

36

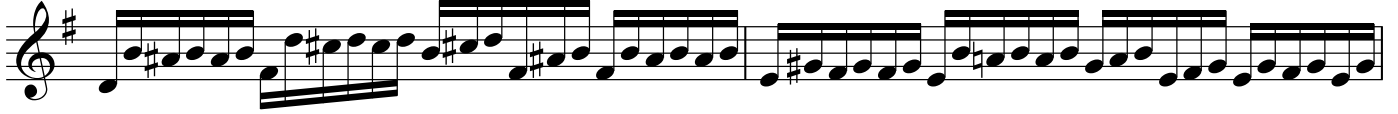

38

39

40

43

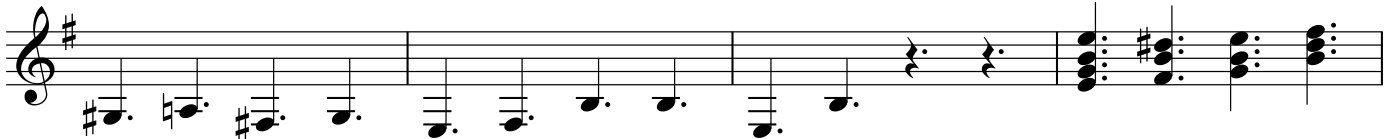

47

49

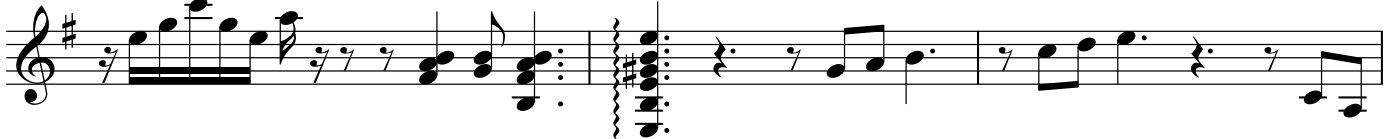

52

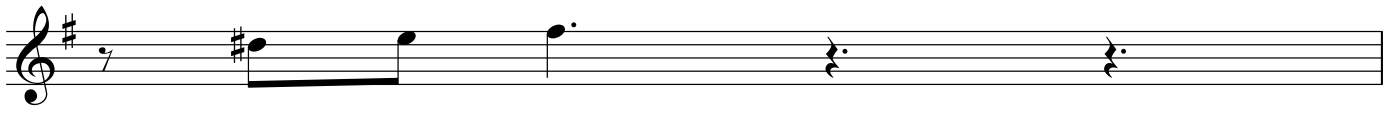

53

