

# Ralf Behrens

Germany, Edewecht

## Air (Opus 37-17 - C major - Version 4 - in C - high) Hook, James

### About the artist

Hello, my name is Ralf Behrens, born in 1958. My instruments are the guitar, the church organ, several recorders and some more. Especially for my pupils and a few small music ensembles I arrange pieces of music for studying and/or performing. Feel free to use my arrangements, but – of course – donations are welcome. Have fun.

**Artist page :** <https://www.free-scores.com/Download-PDF-Sheet-Music-ralfbehrens.htm>

### About the piece

<b>Title:</b>	Air [Opus 37-17 - C major - Version 4 - in C - high]
<b>Composer:</b>	Hook, James
<b>Arranger:</b>	Behrens, Ralf
<b>Copyright:</b>	Copyright © Ralf Behrens
<b>Publisher:</b>	Behrens, Ralf
<b>Instrumentation:</b>	Trumpet and Guitar
<b>Style:</b>	Classical

### Ralf Behrens on [free-scores.com](https://www.free-scores.com)

This work is not Public Domain. You must contact the artist for any use outside the private area.

**Prohibited distribution on other website.**

- listen to the audio
- share your interpretation
- comment
- contact the artist

# Opus 37-17 - Air

Version 4

James Hook (1746-1827) (Arr.: Ralf Behrens)

www.rabe-musik-und-mehr.de - ©2016 RaBe

♩ = c. 56

Trumpet in C

Guitar

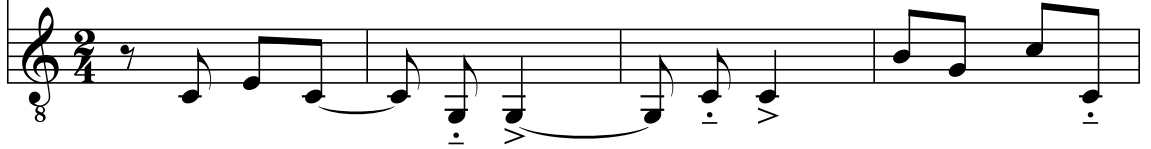

5

9

13

17

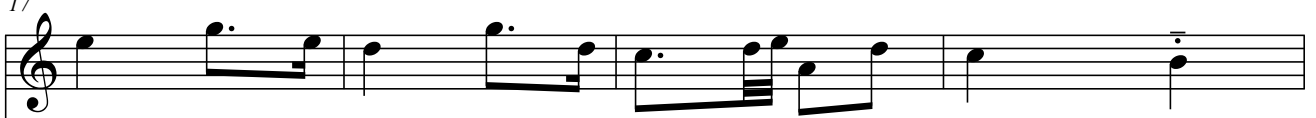

21

25

29

33

37
