

Hirwa Florent

Arranger, Composer

Rwanda, Huye

About the artist

Hi! Am a young boy who likes music especially the classical.. Am a pianiste (medium level).. I do all and try to learn music on my own because here there is no music school.. I'll highly appreciate your comments and your respectful help and gift..

If you want me to know something about you or you need to know me please send me an E-mail at hirwa.florent@gmail.com OR CALL +250726348699

Highly appreciating your attitudes toward me.

Thank you..

Florent Hirwa....

About the piece

Title: T'ES PAS SEUL
Composer: Hirwa Florent
Licence: hirwa florent@all rights reserved
Instrumentation: 1 Piano, 4 Hands (duet)
Style: Classical

Hirwa Florent on [free-scores.com](https://www.free-scores.com)

<http://www.free-scores.com/Download-PDF-Sheet-Music-heureux.htm>

- Contact the artist
- Write feedback comments
- Share your MP3 recording
- Web page and online audio access with QR Code :

This work is not Public Domain. You must contact the artist for any use outside the private area.

Prohibited distribution on other website.

Andante

#IRWA Florent

(TES PAS SEUL)

Andantę

LENTO

Largo **Andante**

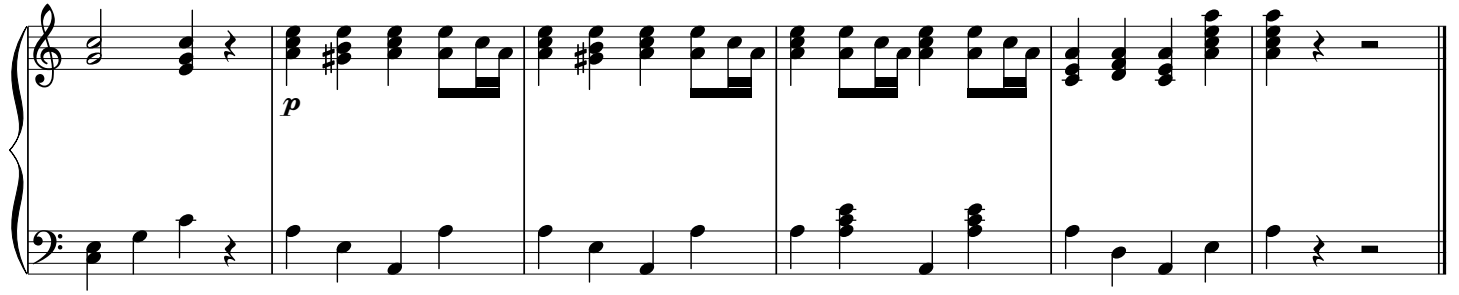

20/2/2014
Huye-Rwanda
2:52PM

Tu n'es pas seul
tu as tout le ciel devant toi
et souviens toi tu peux tu
ecoute ton coeur
ne le laisse pas pleure seul.
Fais vite
car la joie t'attend....