Happy Birthday to You (Good Morning to All)

Mildred and Patty Hill

The sisters wrote the song in the 1890s for Patty's kindergarten students.
They'd intended it to be sung in classrooms, as "Good Morning To All".

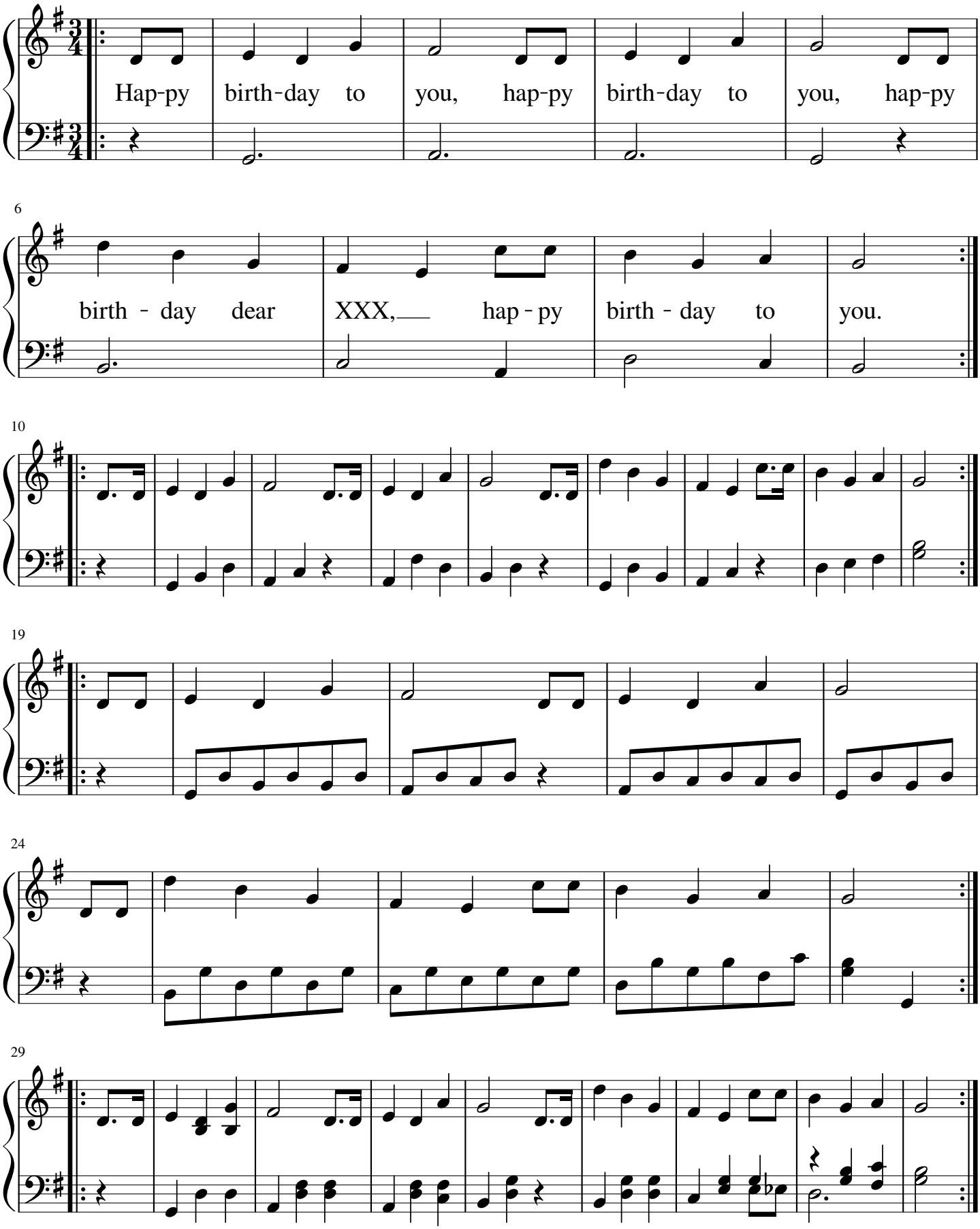

free-scores.com

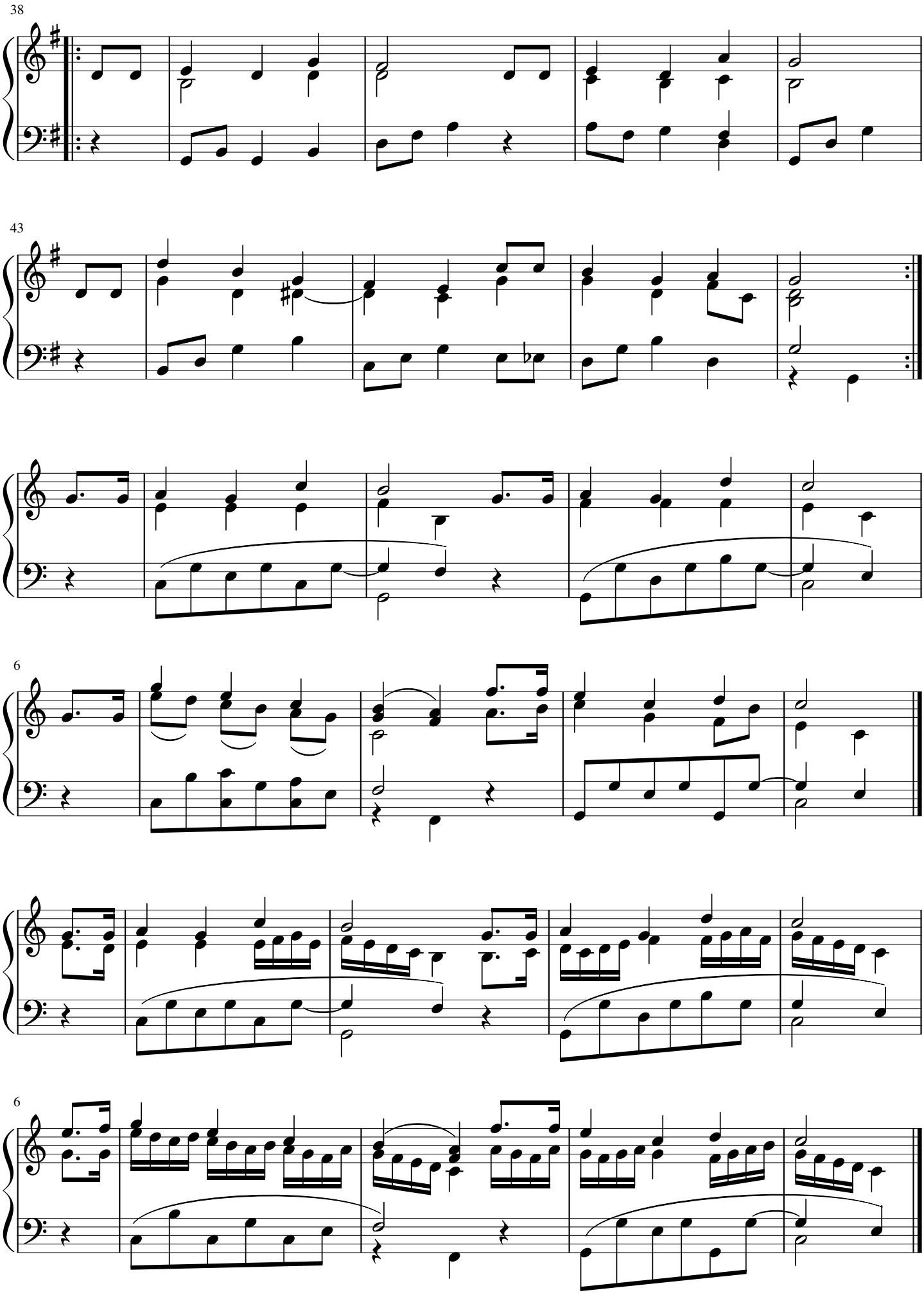

free-scores.com