

Ralf Behrens

Germany, Edewecht

Praise God the Lord, Ye Sons of Men (Version 2 - in Eb - high) Herman, Nikolaus

About the artist

Hello, my name is Ralf Behrens, born in 1958. My instruments are the guitar, the church organ, several recorders and some more. Especially for my pupils and a few small music ensembles I arrange pieces of music for studying and/or performing. Feel free to use my arrangements, but – of course – donations are welcome. Have fun.

Artist page : <https://www.free-scores.com/Download-PDF-Sheet-Music-ralfbehrens.htm>

About the piece

Title:	Praise God the Lord, Ye Sons of Men [Version 2 - in Eb - high]
Composer:	Herman, Nikolaus
Arranger:	Behrens, Ralf
Copyright:	Copyright © Ralf Behrens
Publisher:	Behrens, Ralf
Instrumentation:	Clarinet, Guitar
Style:	Christmas - Carols

Ralf Behrens on [free-scores.com](https://www.free-scores.com)

This work is not Public Domain. You must contact the artist for any use outside the private area.

Prohibited distribution on other website.

- listen to the audio
- share your interpretation
- comment
- contact the artist

Praise God the Lord, Ye Sons of Men

(Version 2)

Nikolaus Herman (1500-1561) (Arr.: Ralf Behrens)

www.ra-be-musik-und-mehr.de - ©2017 RaBe

♩ = c. 110

Clarinet in Eb

Guitar

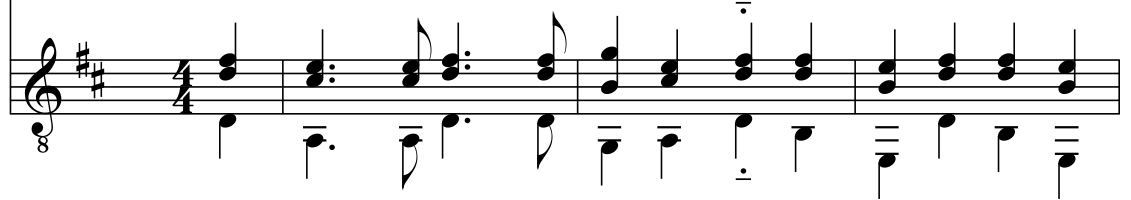

4

8

12

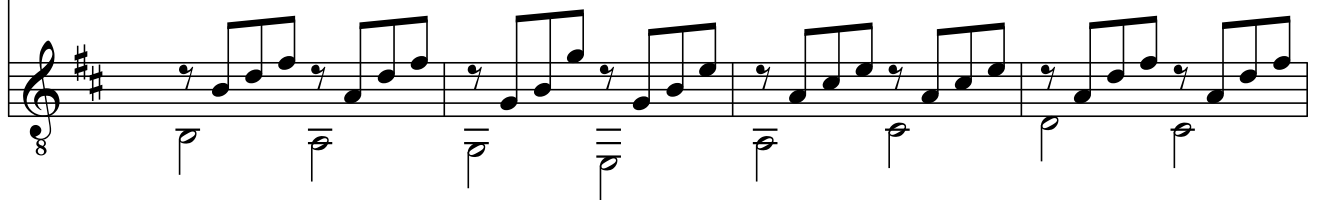

Praise God the Lord, Ye Sons of Men
www.ra-be-musik-und-mehr.de - ©2017 RaBe

16

20

24

28
