Det var en Sommermorgen

arr. Hans Jorgen Messerschmidt

P. Heise (1830-1879)

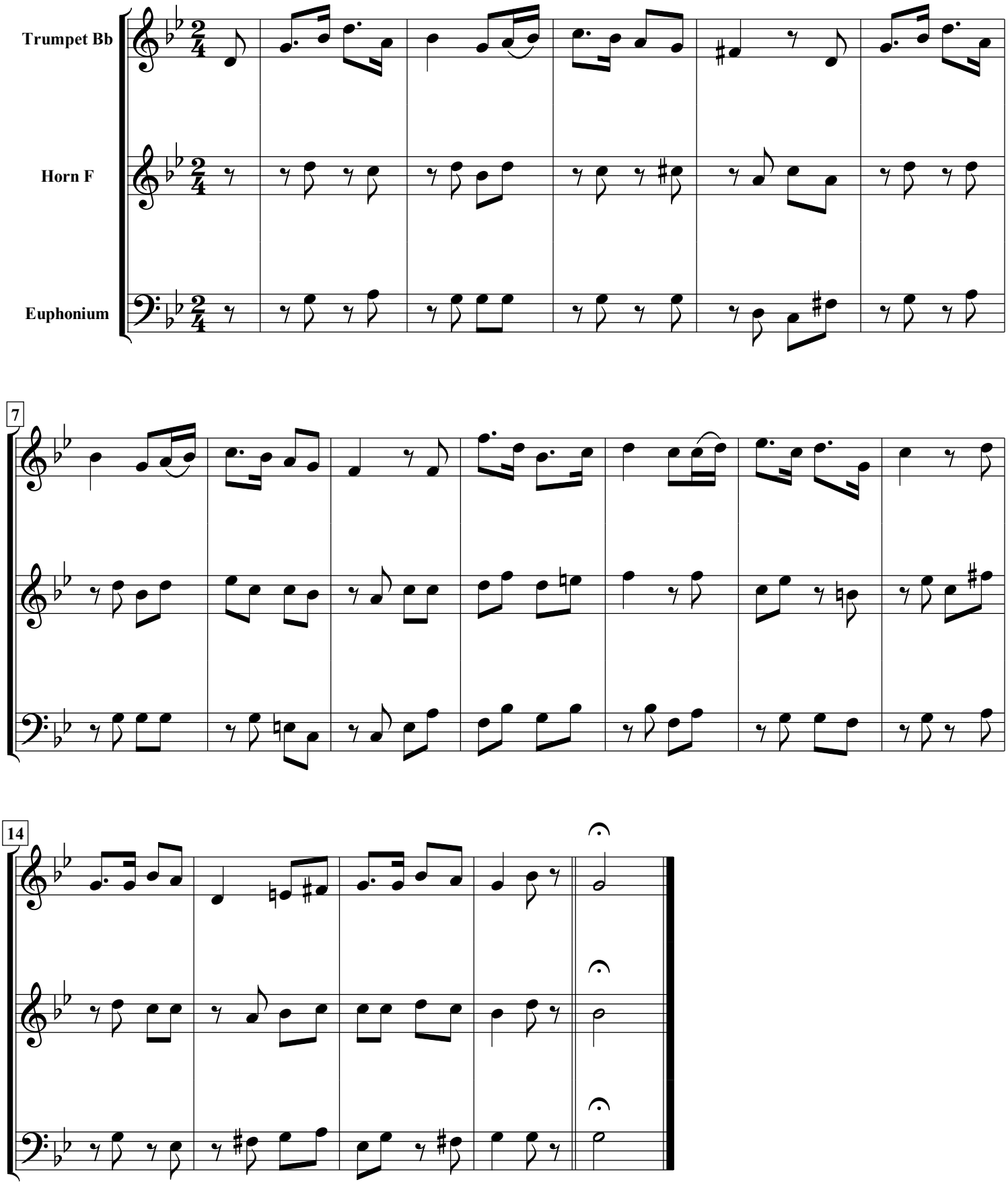

free-scores.com