

Tony Wilkinson

United Kingdom, Wroxham

Mermaid of the Nile (Intermezzo)

Artist page : <https://www.free-scores.com/Download-PDF-Sheet-Music-tonywilkinson.htm>

About the piece

Title: Mermaid of the Nile [Intermezzo]
Composer: Hein, Silvio
Copyright: Creative Commons Licence 3.0
Publisher: Wilkinson, Tony
Instrumentation: Piano solo
Style: Early 20th century
Comment: Typeset score.

Tony Wilkinson on [free-scores.com](https://www.free-scores.com)

- listen to the audio
- share your interpretation
- comment
- contact the artist

Piano Solo.

Silvia Hein

1879 - 1928

*Mermaid
of the Nile
Intermezzo*

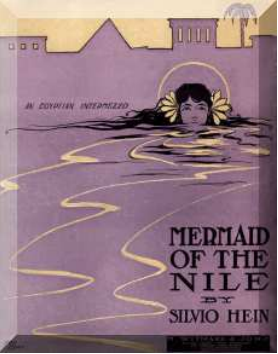

Mermaid of the Nile

Intermezzo

Silvio Hein
1903

Allegretto

Piano *mp*

6

11

16

21

Transcription by Tony Wilkinson 2012.

27

32

38

43

48

54

59

mf

64

p

70

75

cresc.

80

f

85

91

96

101

107

112

117
