

Gallego Juanjo

Arranger, Composer, Director, Interpreter, Publisher, Teacher

About the artist

Personal web: <http://juanjophone.wix.com/juanjogallego#!home/mainPage>

About the piece

Title: London trio n° 1 [Hob. IV 1.]
Composer: Haydn, Joseph
Arranger: Juanjo, Gallego
Licence: Copyright © Gallego Juanjo
Publisher: Juanjo, Gallego
Instrumentation: Flute, Oboe and Clarinet in Bb
Style: Classical

Gallego Juanjo on [free-scores.com](http://www.free-scores.com)

<http://www.free-scores.com/Download-PDF-Sheet-Music-nolascus.htm>

- Contact the artist
- Write feedback comments
- Share your MP3 recording
- Web page and online audio access with QR Code :

This work is not Public Domain. You must contact the artist for any use outside the private area.

LONDON TRIO No. 1 in C. Hob. IV 1.
for woodwind trio
(flute, oboe and clarinet)

JOSEPH HAYDN (1732 ~ 1809)

Arranged by: Juanjo Gallego

LONDON TRIO No. 1 in C. Hob. IV 1.

for woodwind trio

Joseph Haydn

Arr: Juanjo Gallego

Allegro moderato.

Flute

Oboe

Clarinet in B \flat

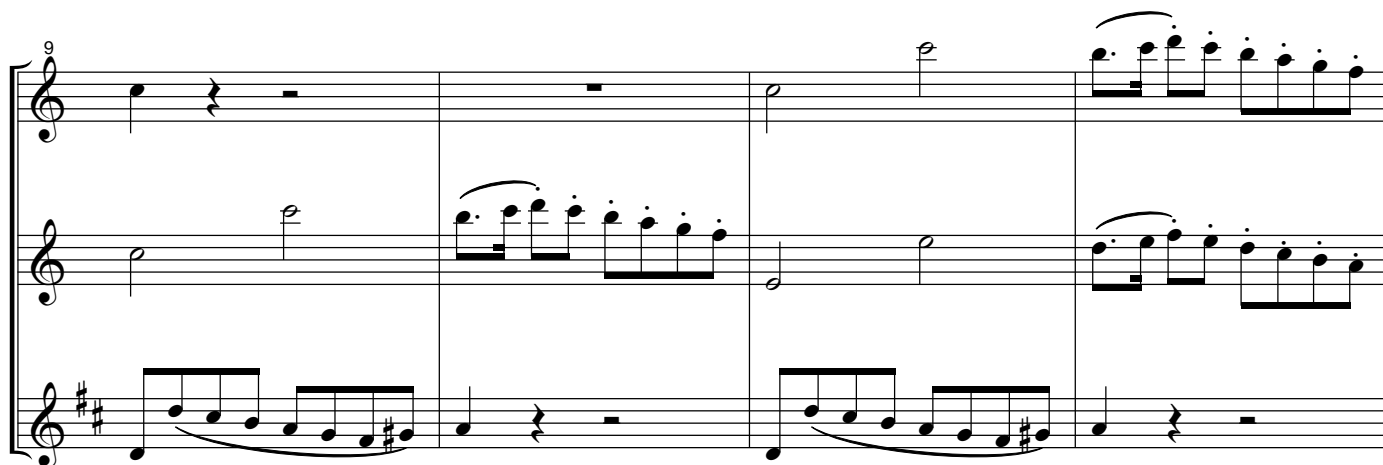
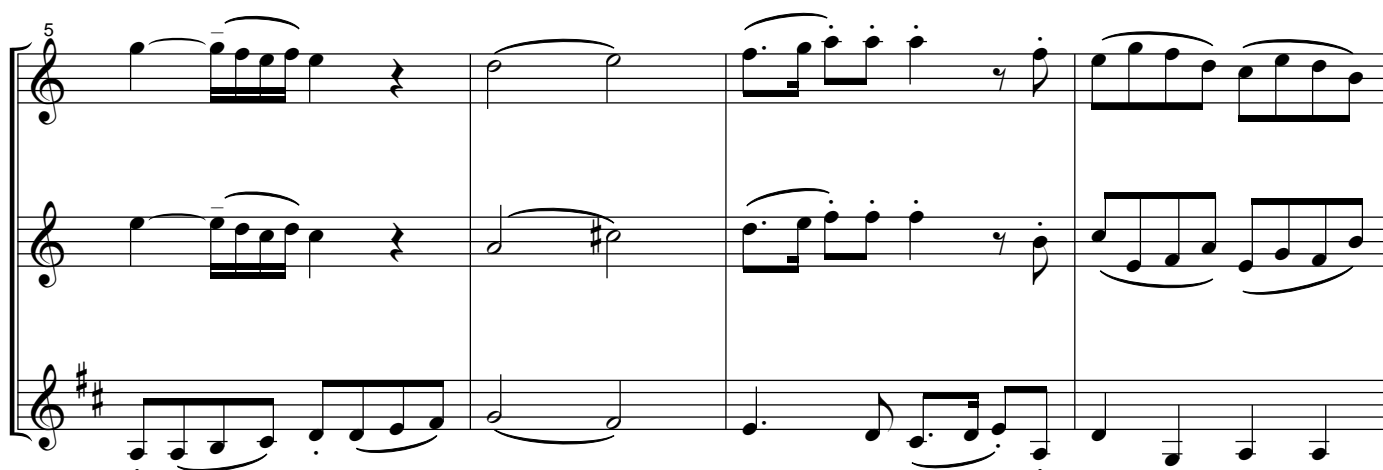

13

17

21

25

25 26 27 28

p

29

29 30 31 32

p

p

p

33

33 34 35 36

f

f

f

37

41

45

49

49

p

p

p

53

53

f

f

f

57

57

61

65

69

73

77

81

85

89

93 **Andante.**

97

Piano *f*

Piano *f*

Piano *f*

101

105

109

113

117

121

125

129

133

137

Finale: Vivace.

141

145

149

	1st	2nd	
	<i>p</i>	<i>f</i>	
1st		2nd	
		<i>f</i>	
1st		2nd	

153

157

161

165

169

173

177

181

185

189

193

197

201

205

209

213

217

221

225

229

233

237

LONDON TRIO No. 1 in C. Hob. IV 1.

for woodwind trio

Joseph Haydn

Arr: Juanjo Gallego

Flauta

Allegro moderato.

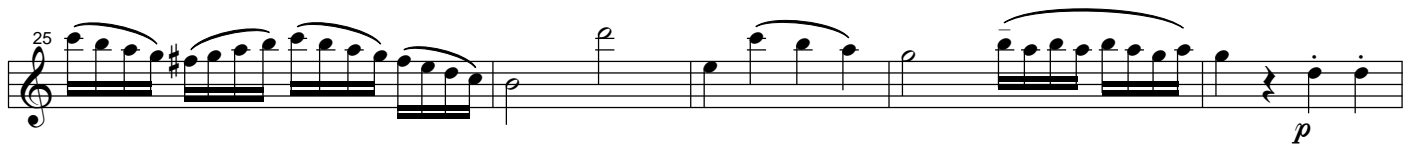
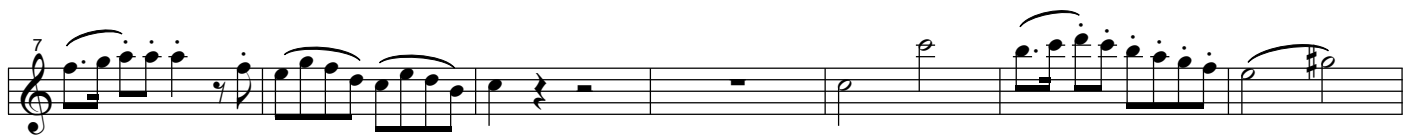

42 *f* *b2*

49 *p*

55 *f*

61 *e* *b2*

68

73

78 *p*

84 *f*

Andante.

92 *f*

98 *Piano f*

104

110 *p f*

116

122

128

134

Finale: Vivace.

138 *p*

145 1st *p* 2nd *f*

152

159 *p*

166

173 1st 2nd *f*

180

187 *p*

194

p

201

f

208

214

220

p

225

230

f

235

LONDON TRIO No. 1 in C. Hob. IV 1.

for woodwind trio

Joseph Haydn

Oboè

Arr: Juanjo Gallego

Allegro moderato.

Andante.

f

Piano *f*

p *f*

2/4

Finale: Vivace.

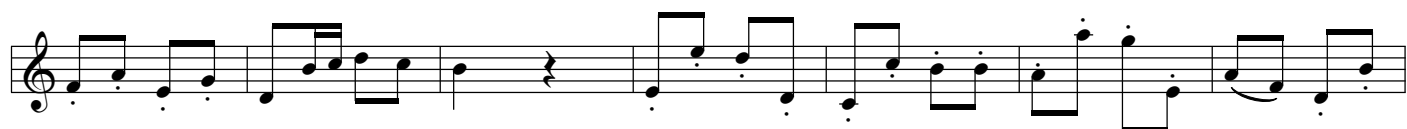

LONDON TRIO No. 1 in C. Hob. IV 1.

for woodwind trio

Joseph Haydn

Clarinet Bb

Arr: Juanjo Gallego

Allegro moderato.

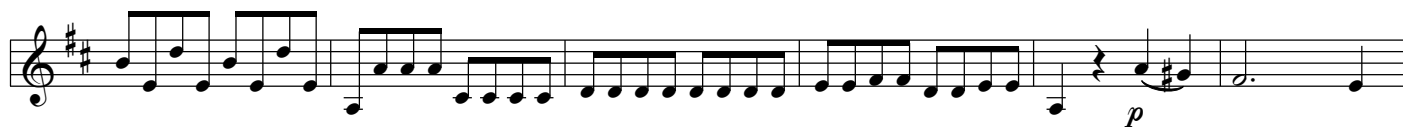

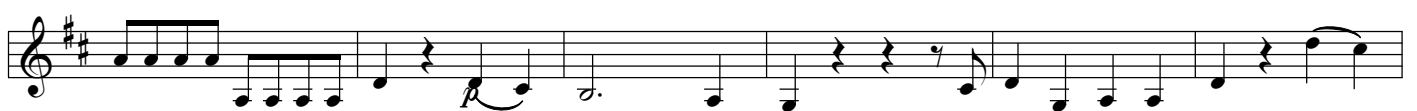
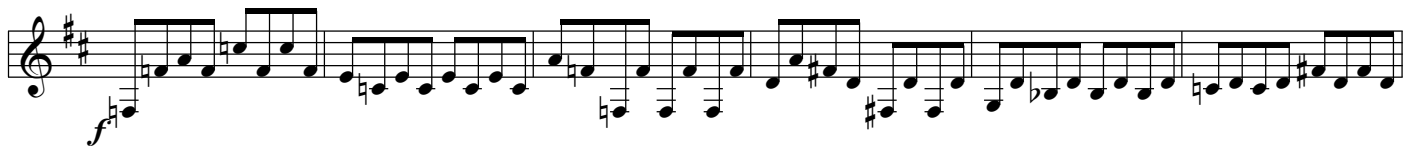

Andante.

f

Piano *f*

p *f*

p

p

Finale: Vivace.

