German Dance

12 German Dances Hob. IX:10, no. 8

Joseph Haydn

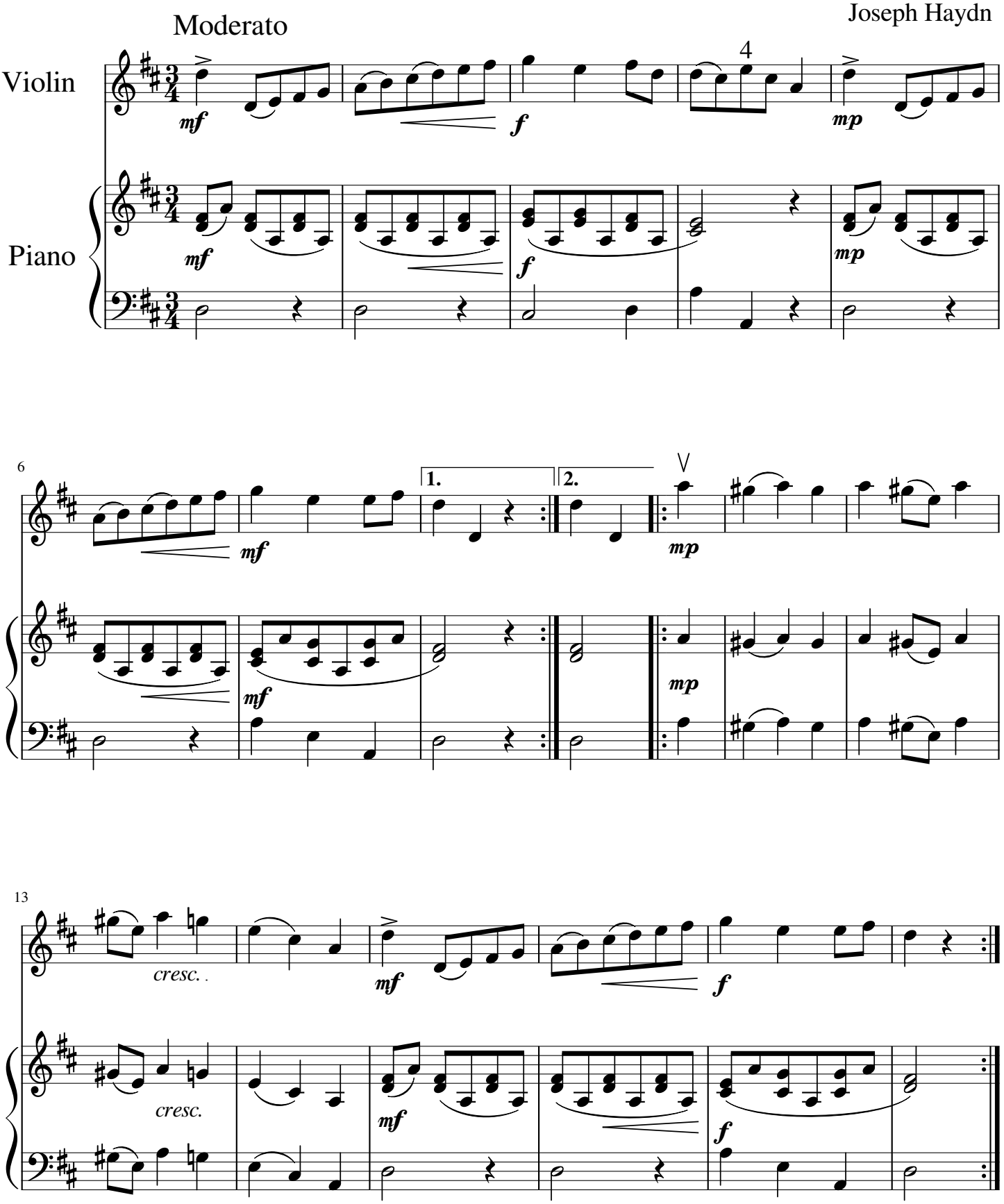

free-scores.com