

Tony Wilkinson

United Kingdom, Wroxham

The Frolic at the Husking (A Musical Sketch Op.680)

Artist page : <https://www.free-scores.com/Download-PDF-Sheet-Music-tonywilkinson.htm>

About the piece

Title: The Frolic at the Husking [A Musical Sketch Op.680]
Composer: Hayden, Warren Luse
Copyright: Creative Commons Licence 3.0
Publisher: Wilkinson, Tony
Instrumentation: Trumpet or Bugle or Cornet, piano or organ or guitar
Style: Popular / Dance
Comment: Typeset score. Parts available.

Tony Wilkinson on [free-scores.com](https://www.free-scores.com)

- listen to the audio
- share your interpretation
- comment
- contact the artist

Cornet & Piano.

W. L. Hayden

1835 - 1918

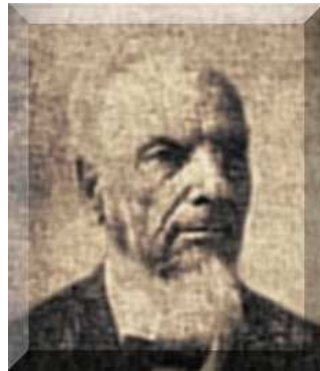

A Frolic at the Husking
A Musical Sketch
Op. 680

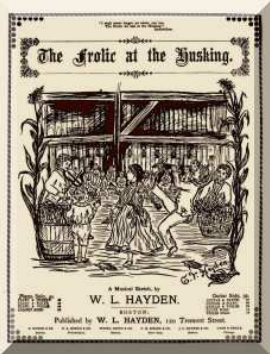

The Frolic at the Husking

A Musical Sketch

W. L. Hayden. Op. 680
1883

Cornet in A

Piano

mf

5

9

14

Transcription by Tony Wilkinson 2012.

18

23

Fine

27

33

38

42

47

51

55

59

64

68
