

Tony Wilkinson

United Kingdom, Wroxham

The Frolic at the Husking (Op.681)

Artist page : <https://www.free-scores.com/Download-PDF-Sheet-Music-tonywilkinson.htm>

About the piece

Title: The Frolic at the Husking [Op.681]
Composer: Hayden, Warren Luse
Copyright: Creative Commons Licence 3.0
Publisher: Wilkinson, Tony
Instrumentation: Piano solo
Style: Popular / Dance
Comment: Typeset score.

Tony Wilkinson on [free-scores.com](https://www.free-scores.com)

- listen to the audio
- share your interpretation
- comment
- contact the artist

Piano Solo.

W. L. Hayden

1835 - 1918

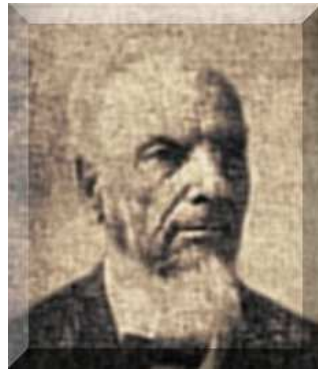

A Frolic at the Husking
A Musical Sketch
Op. 681

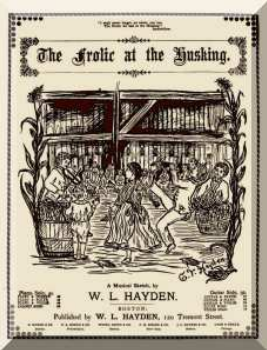

The Frolic At The Husking

A Musical Sketch

W. L. Hayden. Op.681
1882

Piano

mf

5

9

14

18

23

27

33

38

43

48

f

53

58

f *mf*

63

fz

68

D.C.
