

# Tony Wilkinson

United Kingdom, Wroxham

## Secret Love (Gavotte)

**Artist page :** <https://www.free-scores.com/Download-PDF-Sheet-Music-tonywilkinson.htm>

### About the piece

**Title:** Secret Love [Gavotte]  
**Composer:** Hayden, Warren Luse  
**Copyright:** Creative Commons Licence 3.0  
**Publisher:** Wilkinson, Tony  
**Style:** Romantic  
**Comment:** Typeset score.

Tony Wilkinson on [free-scores.com](https://www.free-scores.com)

- listen to the audio
- share your interpretation
- comment
- contact the artist

*Guitar Solo.*

*W. L. Hayden*

1835 - 1918

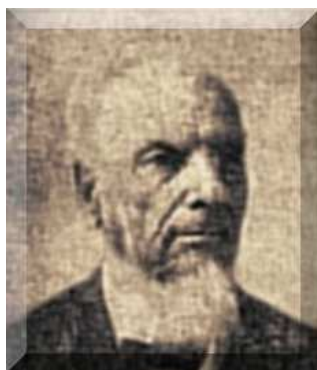

*Secret Love  
Gavotte*

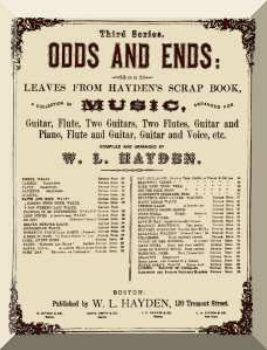

# Secret Love

Gavotte  
(Resch)

Arr. W. L. Hayden  
1878

*Moderato*

Guitar

*pp*

4

8

*mf*

12

*f*

*Fine*

17

*un poco rall.*

*Appassionato.*

22

1. *p* *f* 2. *p* *pp*

27

*p* *Glide.* *Glide.* *Glide.* *poco rall.* *D.S.*

Transcription by Tony Wilkinson 2012.

31 *Trio.* *pp*

35

39 *p*

43

47 *f*

51 *p* *Glide.* *Harm.*

55 *Glide.* *Harm.*

59 *poco rall.* *pp*

63

67

71

76

*Finale.*

80

84

88

92

96

100

*più lento*
