

Tony Wilkinson

United Kingdom, Wroxham

Highland Lassie Waltz (Op.688)

Artist page : <https://www.free-scores.com/Download-PDF-Sheet-Music-tonywilkinson.htm>

About the piece

Title: Highland Lassie Waltz [Op.688]
Composer: Hayden, Warren Luse
Copyright: Creative Commons Licence 3.0
Publisher: Wilkinson, Tony
Instrumentation: Guitar solo (standard notation)
Style: Romantic
Comment: Typeset score.

Tony Wilkinson on [free-scores.com](https://www.free-scores.com)

- listen to the audio
- share your interpretation
- comment
- contact the artist

Guitar Solo.

W. L. Hayden

1835 - 1918

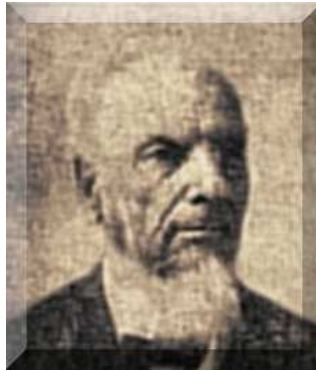

Highland Lassie Waltz

Op. 688

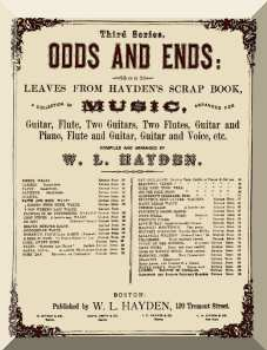

Highland Lassie Waltz

W. L. Hayden. Op.688
1883

Cheerfully.

Guitar

10

19

28

37

46

Transcription by Tony Wilkinson 2012.

55

65

74

82

91

101

110

121
