

Tony Wilkinson

United Kingdom, Wroxham

Freddie's Galop

Artist page : <https://www.free-scores.com/Download-PDF-Sheet-Music-tonywilkinson.htm>

About the piece

Title: Freddie's Galop
Composer: Hayden, Warren Luse
Copyright: Creative Commons Licence 3.0
Publisher: Wilkinson, Tony
Instrumentation: Guitar solo (standard notation)
Style: Romantic
Comment: Typeset score.

Tony Wilkinson on [free-scores.com](https://www.free-scores.com)

- listen to the audio
- share your interpretation
- comment
- contact the artist

Guitar Solo.

W. L. Hayden

1835 - 1918

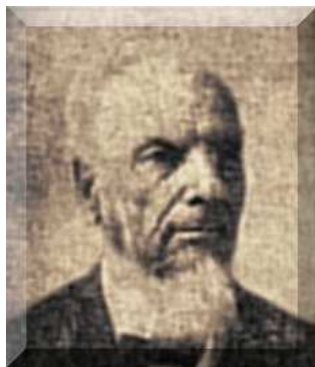

Freddie's Galop

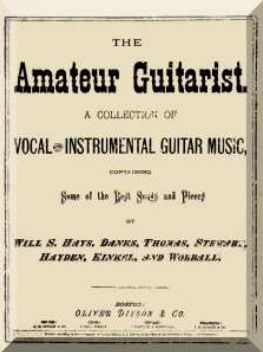

Freddie's Galop

W. L. Hayden
1874

Guitar

31

36

41

47

53

58

63
