

# Tony Wilkinson

United Kingdom, Wroxham

## Chinese Galop (Op.239)

**Artist page :** <https://www.free-scores.com/Download-PDF-Sheet-Music-tonywilkinson.htm>

### About the piece

**Title:** Chinese Galop [Op.239]  
**Composer:** Hayden, Warren Luse  
**Copyright:** Creative Commons Licence 3.0  
**Publisher:** Wilkinson, Tony  
**Style:** Romantic  
**Comment:** Typeset score.

Tony Wilkinson on [free-scores.com](https://www.free-scores.com)

- listen to the audio
- share your interpretation
- comment
- contact the artist

*Guitar Solo.*

*W. L. Hayden*

1835 - 1918

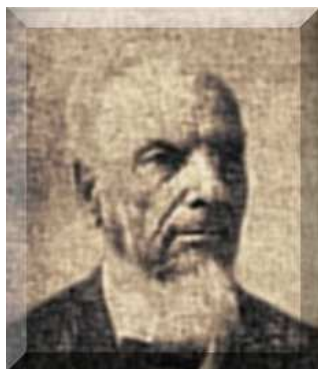

*Chinese Galop*

*Op. 239*

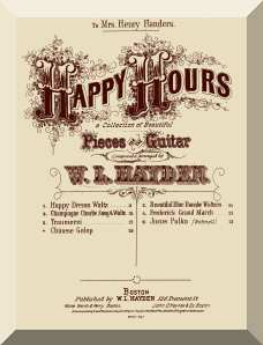

# Chinese Galop

W. L. Hayden, Op. 239  
1871

*Con Spirito*

Guitar

9

17

25

33

41

49

Transcription by Tony Wilkinson 2012.

[free-scores.com](http://free-scores.com)

57

65

71

78

85

91

97

105
