

# Tony Wilkinson

United Kingdom, Wroxham

## Alexander Grand March

**Artist page :** <https://www.free-scores.com/Download-PDF-Sheet-Music-tonywilkinson.htm>

### About the piece

**Title:** Alexander Grand March  
**Composer:** Hayden, Warren Luse  
**Copyright:** Creative Commons Licence 3.0  
**Publisher:** Wilkinson, Tony  
**Style:** March  
**Comment:** Typeset score.

Tony Wilkinson on [free-scores.com](https://www.free-scores.com)

- listen to the audio
- share your interpretation
- comment
- contact the artist

*Guitar Solo.*

*W. L. Hayden*

1835 - 1918

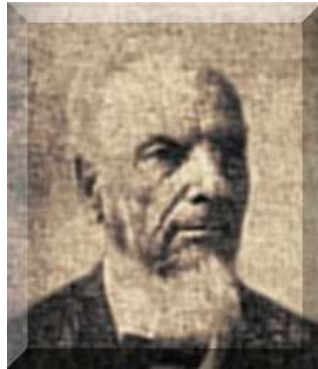

*Alexander Grand  
March*

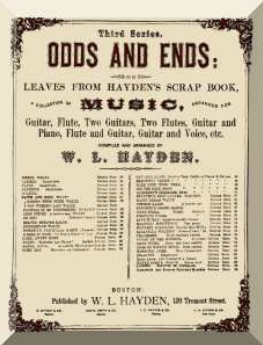

# Alexander Grand March

W. L. Hayden  
1884

Guitar

mf

6

f

11

sf sf f

17

mf f

22

mf

28

sf sf
