

Mike Magatagan

United States (USA), SierraVista

Water Music Suite No. 1 in F Major for Small Orchestra (HWV 348) Haendel, Georg Friedrich

About the artist

I'm a software engineer. Basically, I'm computer geek who loves to solve problems. I have been developing software for the last 25+ years but have recently rekindled my love of music.

Many of my scores are posted with individual parts and matching play-along however, this is not always practical. If you would like individual parts to any of my scores or other specific tailoring, please contact me directly and I will try to accommodate your specific needs.

Artist page : <https://www.free-scores.com/Download-PDF-Sheet-Music-magataganm.htm>

About the piece

Title:	Water Music Suite No. 1 in F Major for Small Orchestra [HWV 348]
Composer:	Haendel, Georg Friedrich
Arranger:	Magatagan, Mike
Copyright:	Public Domain
Publisher:	Magatagan, Mike
Instrumentation:	Winds & String Orchestra
Style:	Baroque
Comment:	There is a story that George Frideric Handel's magnificent Water Music was originally intended as a peace offering to King George I. In 1710, prior to his ascension to the British throne, the then Elector of Hanover had given the rather vagabond composer a generous position at his court; but Handel never actually fulfilled his duties. After the Elector relocated to London, the composer was more than a little reluctant to face his old master. As t... (more online)

Mike Magatagan on [free-scores.com](https://www.free-scores.com)

- listen to the audio
- share your interpretation
- comment
- contact the artist

Water Music

Suite No. 1 in F Major

G.F. Händel (HWV 348 No. 1) 1741

Arranged for Small Orchestra by Mike Magatagan 2017

I. Allegro (♩ = 120)

Flute *mf*

Oboe *mf*

B♭ Clarinet *mf*

Bassoon *mf*

Contrabassoon *mf*

B♭ Trumpet *mf*

Horn in F *mf*

Trombone *mf*

Tuba *mf*

Timpani *mf*

Violin 1 *mf*

Violin 2 *mf*

Viola *mf*

Cello *mf*

Bass *mf*

This musical score is for the Water Music Suite in F Major (HWV 348 No. 1) by G.F. Händel, arranged for a small orchestra by Mike Magatagan. The score is divided into two systems. The first system includes the woodwind section (Flute, Oboe, Clarinet, Bassoon, and Contrabassoon) and the brass section (Trumpet, Horn, Trombone, and Tuba). The second system includes the string section (Violin I, Violin II, Viola, Violoncello, and Contrabass). The woodwinds and brass play a rhythmic pattern of eighth notes, while the strings provide a steady accompaniment. The score is written in F major and 3/4 time.

13

Fl

Ob

Cl

Ba

Cb

Tr

Fh

Tb

Tu

Ti

V1

V2

Va

Vc

Cb

18

Fl

Ob

Cl

Ba

Cb

Tr

Fh

Tb

Tu

Ti

V1

V2

Va

Vc

Cb

The musical score is arranged in a standard orchestral format. The top system contains the woodwinds: Flute (Fl), Oboe (Ob), Clarinet (Cl), Bassoon (Ba), and Contrabass (Cb). The middle system contains the brass: Trumpet (Tr), Horn (Fh), Trombone (Tb), Tuba (Tu), and Timpani (Ti). The bottom system contains the strings: Violin I (V1), Violin II (V2), Viola (Va), Violoncello (Vc), and Contrabass (Cb). The score is in F major and 3/4 time. Measures 18-23 show a complex texture with many notes, including trills and slurs. The woodwinds and strings play a rhythmic pattern of eighth notes, while the brass instruments have more sustained notes. The timpani part is mostly silent, with a few notes at the end of the section.

24

Fl

Ob

Cl

Ba

Cb

Tr

Fh

Tb

Tu

Ti

V1

V2

Va

Vc

Cb

30

Fl

Ob

Cl

Ba

Cb

Tr

Fh

Tb

Tu

Ti

V1

V2

Va

Vc

Cb

- Flute (Fl)
- Oboe (Ob)
- Clarinet in C (Cl)
- Bassoon (Ba)
- Contrabassoon (Cb)
- Trumpet (Tr)
- French Horn (Fh)
- Trombone (Tb)
- Tuba (Tu)
- Timpani (Ti)
- Violin I (V1)
- Violin II (V2)
- Viola (Va)
- Violoncello (Vc)
- Double Bass (Cb)

42

Fl

Ob

Cl

Ba

Cb

Tr

Fh

Tb

Tu

Ti

V1

V2

Va

Vc

Cb

48

Fl
Ob
Cl
Ba
Cb

Tr
Fh
Tb
Tu

Ti

V1
V2
Va
Vc
Cb

54

Fl

Ob

Cl

Ba

Cb

Tr

Fh

Tb

Tu

Ti

V1

V2

Va

Vc

Cb

59

Fl
Ob
Cl
Ba
Cb
Tr
Fh
Tb
Tu
Ti
V1
V2
Va
Vc
Cb

66

Fl
Ob
Cl
Ba
Cb

Tr
Fh
Tb
Tu

Ti

V1
V2
Va
Vc
Cb

73

Fl
Ob
Cl
Ba
Cb
Tr
Fh
Tb
Tu
Ti
V1
V2
Va
Vc
Cb

80

Fl
Ob
Cl
Ba
Cb

Tr
Fh
Tb
Tu

Ti

V1
V2
Va
Vc
Cb

Tr

86

Fl
Ob
Cl
Ba
Cb

Tr
Fh
Tb
Tu

Ti

V1
V2
Va
Vc
Cb

91

Fl
Ob
Cl
Ba
Cb
Tr
Fh
Tb
Tu
Ti
V1
V2
Va
Vc
Cb

95

Fl
Ob
Cl
Ba
Cb

Tr
Fh
Tb
Tu

Ti

V1
V2
Va
Vc
Cb

- Flute (Fl)
- Oboe (Ob)
- Clarinet in C (Cl)
- Bassoon (Ba)
- Contrabassoon (Cb)
- Trumpet in C (Tr)
- Flycatcher Horn (Fh)
- Trombone (Tb)
- Tuba (Tu)
- Timpani (Ti)
- Violin I (V1)
- Violin II (V2)
- Viola (Va)
- Violoncello (Vc)
- Double Bass (Cb)

II. Air (Andante) = 70

5

Fl
Ob
Cl
Ba
Cb
Tr
Fh
Tb
Tu
Ti
V1
V2
Va
Vc
Cb

11 *rit.*

Fl
Ob
Cl
Ba
Cb
Tr
Fh
Tb
Tu
Ti
V1
V2
Va
Vc
Cb

a Tempo

17

Fl

Ob

Cl

Ba

Cb

Tr

Fh

Tb

Tu

Ti

V1

V2

Va

Vc

Cb

- Clarinet (Cl):** Plays a steady harmonic accompaniment.
- Bassoon (Ba):** Provides a steady harmonic accompaniment.
- Contrabassoon (Cb):** Provides a steady harmonic accompaniment.
- Violin II (V2):** Provides harmonic support with sustained notes.
- Viola (Va):** Provides harmonic support with sustained notes.
- Violoncello (Vc):** Provides a steady harmonic accompaniment.
- Contrabass (Cb):** Provides a steady harmonic accompaniment.

32

Fl
Ob
Cl
Ba
Cb
Tr
Fh
Tb
Tu
Ti
V1
V2
Va
Vc
Cb

rit. *tr* *tr* *tr*

III. Andante (♩ = 120)

9

Fl

Ob

Cl

Ba

Cb

Tr

Fh

Tb

Tu

Ti

V1

V2

Va

Vc

Cb

27

Fl
Ob
Cl
Ba
Cb
Tr
Fh
Tb
Tu
Ti
V1
V2
Va
Vc
Cb

rit.

IV. Andante (♩ = 70)

The musical score is arranged in a standard orchestral format with the following parts from top to bottom:

- Flute (Fl): Treble clef, mostly rests.
- Oboe (Ob): Treble clef, mostly rests.
- Clarinet (Cl): Treble clef, mostly rests.
- Bassoon (Ba): Bass clef, moving bass line.
- Contrabass (Cb): Bass clef, moving bass line.
- Trumpet (Tr): Treble clef, melodic line with slurs.
- Horn (Fh): Treble clef, melodic line with slurs.
- Trombone (Tb): Bass clef, moving bass line.
- Tuba (Tu): Bass clef, mostly rests.
- Timpani (Ti): Bass clef, mostly rests.
- Violin 1 (V1): Treble clef, melodic line with trills (tr).
- Violin 2 (V2): Treble clef, moving bass line.
- Viola (Va): Bass clef, moving bass line.
- Violoncello (Vc): Bass clef, moving bass line.
- Contrabass (Cb): Bass clef, moving bass line.

This page of the musical score, numbered 39, contains the following instruments and parts:

- Flute (Fl):** Rests throughout the page.
- Oboe (Ob):** Rests throughout the page.
- Trombone (Tb):** Rests throughout the page.
- Tuba (Tu):** Rests throughout the page.
- Timpani (Ti):** Rests throughout the page.

Fl

Ob

Cl

Ba

Cb

Tr

Fh

Tb

Tu

Ti

V1

V2

Va

Vc

Cb

V. Bourrée (Allegro ♩ = 230)

The musical score is arranged in two systems. The first system includes the woodwind section: Flute, Oboe, B♭ Clarinet, Bassoon, and Contrabassoon. The second system includes the brass and percussion sections: B♭ Trumpet, Horn in F, Trombone, Tuba, and Timpani. The string section, consisting of Violin 1, Violin 2, Viola, Cello, and Bass, is positioned below the woodwinds and brass. The score is in 3/4 time with a key signature of one flat (B♭). The woodwinds and brass parts are mostly silent, indicated by rests. The string section provides the harmonic and rhythmic foundation, with Violin 1 playing a melodic line and the other instruments providing accompaniment.

16

Fl
Ob
Cl
Ba
Cb

Tr
Fh
Tb
Tu

Ti

V1
V2
Va
Vc
Cb

Fl
Ob
Cl
Ba
Cb
Tr
Fh
Tb
Tu
Ti
V1
V2
Va
Vc
Cb

31

Fl
Ob
Cl
Ba
Cb
Tr
Fh
Tb
Tu
Ti
V1
V2
Va
Vc
Cb

38

Fl

Ob

Cl

Ba

Cb

Tr

Fh

Tb

Tu

Ti

V1

V2

Va

Vc

Cb

rit

VI. Minuet (♩ = 110)

The musical score is for a Minuet in F Major, BWV 348 No. 1 by G.F. Händel, arranged for a small orchestra. The piece is in 3/4 time with a tempo of 110 beats per minute. The score is divided into two systems. The first system includes the woodwind section: Flute, Oboe, B♭ Clarinet, Bassoon, and Contrabassoon. The second system includes the brass and string sections: B♭ Trumpet, Horn in F, Trombone, Tuba, Timpani, Violin 1, Violin 2, Viola, Cello, and Bass. The woodwinds play the main melody, while the strings provide harmonic support. The brass instruments are currently silent, indicated by rests on their staves.

Fl I
Ob
Cl
Ba
Cb

Tr
Fh
Tb
Tu

Ti

V1
V2
Va
Vc
Cb

17

Fl

Ob

Cl

Ba

Cb

Tr

Fh

Tb

Tu

Ti

V1

V2

Va

Vc

Cb

23

Fl
Ob
Cl
Ba
Cb

Tr
Fh
Tb
Tu

Ti

V1
V2
Va
Vc
Cb

28 *rit.*

Fl
Ob
Cl
Ba
Cb

Tr
Fh
Tb
Tu

Ti

V1
V2
Va
Vc
Cb

VII. Andante (♩ = 42)

Musical score for VII. Andante (♩ = 42). The score is arranged for a small orchestra and includes the following instruments:

- Flute
- Oboe
- B♭ Clarinet
- Bassoon
- Contrabassoon
- B♭ Trumpet
- Horn in F
- Trombone
- Tuba
- Timpani
- Violin 1
- Violin 2
- Viola
- Cello
- Bass

5

Fl

Ob

Cl

Ba

Cb

Tr

Fh

Tb

Tu

Ti

V1

V2

Va

Vc

Cb

- Flute (Fl)
- Oboe (Ob)
- Clarinet (Cl)
- Bassoon (Ba)
- Contrabassoon (Cb)
- Trumpet (Tr)
- French Horn (Fh)
- Trombone (Tb)
- Tuba (Tu)
- Timpani (Ti)
- Violin I (V1)
- Violin II (V2)
- Viola (Va)
- Violoncello (Vc)
- Double Bass (Cb)

- Flute (Fl):** Features a melodic line with trills and grace notes.
- Oboe (Ob):** Mirrors the flute's melodic line.
- Clarinet (Cl):** Provides harmonic support with a similar melodic contour.
- Bassoon (Ba):** Plays a lower melodic line.
- Trombone (Tb):** Provides a steady bass line.
- Tuba (Tu):** Provides a steady bass line.
- Violin I (V1):** Plays a melodic line with trills.
- Violin II (V2):** Provides harmonic support.
- Viola (Va):** Provides harmonic support.
- Violoncello (Vc):** Provides harmonic support.
- Double Bass (Cb):** Provides harmonic support.

22

Fl

Ob

Cl

Ba

Cb

Tr

Fh

Tb

Tu

Ti

V1

V2

Va

Vc

Cb

26

rit. *Adagio*

Fl

Ob

Cl

Ba

Cb

Tr

Fh

Tb

Tu

Ti

V1

V2

Va

Vc

Cb

VIII. Hornpipe (♩ = 110)

The musical score is for the eighth movement, 'Hornpipe', from the Water Music Suite in F Major (HWV 348 No. 1) by George Frideric Handel, arranged for a small orchestra by Mike Magatagan. The tempo is marked as ♩ = 110. The score is in 3/4 time and F major. The instrumentation includes Flute, Oboe, B♭ Clarinet, Bassoon, Contrabassoon, B♭ Trumpet, Horn in F, Trombone, Tuba, Timpani, Violin 1, Violin 2, Viola, Cello, and Bass. The woodwinds and strings play a rhythmic accompaniment, while the brass instruments provide harmonic support. The Flute, Oboe, and B♭ Clarinet parts feature trills in the first measure. The Trombone and Tuba parts play a steady, rhythmic accompaniment. The Violin 1 part has a trill in the first measure. The Viola, Cello, and Bass parts play a steady, rhythmic accompaniment. The Timpani part plays a steady, rhythmic accompaniment. The B♭ Trumpet and Horn in F parts are silent throughout the piece.

- Flute (Fl)
- Oboe (Ob)
- Clarinet (Cl)
- Bassoon (Ba)
- Contrabassoon (Cb)
- Trumpet (Tr)
- French Horn (Fh)
- Tuba (Tb)
- Trombone (Tu)
- Timpani (Ti)
- Violin I (V1)
- Violin II (V2)
- Viola (Va)
- Violoncello (Vc)
- Double Bass (Cb)

18

Fl

Ob

Cl

Ba

Cb

Tr

Fh

Tb

Tu

Ti

V1

V2

Va

Vc

Cb

23

Fl
Ob
Cl
Ba
Cb
Tr
Fh
Tb
Tu
Ti
V1
V2
Va
Vc
Cb

IX. Andante (♩ = 140)

10

Fl

Ob

Cl

Ba

Cb

Tr

Fh

Tb

Tu

Ti

V1

V2

Va

Vc

Cb

Fl

Ob

Cl

Ba

Cb

Tr

Fh

Tb

Tu

Ti

V1

V2

Va

Vc

Cb

tr

tr

tr

The musical score for page 36 of the Water Music Suite in F Major (HWV 348 No. 1) by G.F. Händel, arranged for small orchestra by Mike Magatagan. The score is written in F major and 3/4 time. It features the following instruments and parts:

- Flute (Fl):** Rests throughout the page.
- Clarinet (Cl):** Rests throughout the page.
- Trumpet (Tr):** Rests throughout the page.
- Horn (Fh):** Rests throughout the page.
- Trombone (Tb):** Rests throughout the page.
- Tuba (Tu):** Rests throughout the page.
- Timpani (Ti):** Rests throughout the page.

Fl

Ob

Cl

Ba

Cb

Tr

Fh

Tb

Tu

Ti

V1

V2

Va

Vc

Cb

Flute

Water Music

Suite No. 1 in F Major

G.F. Händel (HWV 348 No. 1) 1741
Arranged for Small Orchestra by Mike Magatagan 2017

I. Allegro (♩ = 120)

13

19

28

41

49

57

68

75

83

92

100 *tr* *rit.*

II. Air (Andante) (♩ = 70) *rit.* **4** **10** **2** *al tempo* *tr*

23

29 *tr* *rit.* *tr*

35 *tr*

III. Andante (♩ = 120) **7**

19

IV. Andante (♩ = 70) *rit.* **14**

V. Bourrée (Allegro) (♩ = 230) **8**

17 **14**

VI. Minuet (♩ = 110) *rit.*

8

15

22

29

rit.

VII. Andante (♩ = 42)

8

14

19

24

rit. *Adagio*

VIII. Hornpipe (♩ = 110)

8

21

28

38

rit.

Fine

IX. Andante (♩ = 140)

rit.

D.S. al Fine

60

2

2

Oboe

Water Music

Suite No. 1 in F Major

G.F. Händel (HWV 348 No. 1) 1741
Arranged for Small Orchestra by Mike Magatagan 2017

I. Allegro (♩ = 120)

mf

13

20

33

43

52

63

70

78

87

95

104 *rit.*

II. Air (Andante) (♩ = 70) *rit.* **a Tempo**

4 10 2 *tr*

4 10 2 *tr*

22 *tr*

29 *tr* *rit.* *tr*

35 *tr*

III. Andante (♩ = 120) *tr*

7

18 *rit.*

27 *rit.* **IV. Andante (♩ = 70)** *rit.* 14

V. Bourrée (Allegro) (♩ = 230) 8

17 14

38 *rit.*

VI. Minuet (♩ = 110)

8

15

22

29

rit.

VII. Andante (♩ = 42)

8

13

18

rit. *Adagio*

24

VIII. Hornpipe (♩ = 110)

8

15

24

31

rit.

38 *tr* Fine

IX. Andante (♩ = 140)

13 *tr* *tr* *tr*

26 *tr*

38

50 *tr* *rit.* 7 2 2 D.S. al Fine

B \flat Clarinet

Water Music

Suite No. 1 in F Major

G.F. Händel (HWV 348 No. 1) 1741
Arranged for Small Orchestra by Mike Magatagan 2017

I. Allegro (♩ = 120)

II. Air (Andante) ♩ = 70

rit.

a Tempo

4 10 2

24

33

rit.

III. Andante (♩ = 120)

7

18

27

rit.

39

IV. Andante (♩ = 70)

3

rit.

V. Bourrée (Allegro) ♩ = 230

8 14

32

42

rit.

VI. Minuet (♩ = 110)

10 19

26 *rit.*

33

VII. Andante (♩ = 42)

6

13

18

23

VIII. Hornpipe (♩ = 110)

3

7

16

22

29

36

IX. Andante (♩ = 140)

60

Bassoon

Water Music

Suite No. 1 in F Major

G.F. Händel (HWV 348 No. 1) 1741
Arranged for Small Orchestra by Mike Magatagan 2017

I. Allegro (♩ = 120)

II. Air (Andante $\text{♩} = 70$)

rit.

a Tempo

4 10 2

25 *rit.*

35

III. Andante ($\text{♩} = 120$)

7

19 *rit.*

IV. Andante ($\text{♩} = 70$)

31

41 *rit.*

51

V. Bourrée (Allegro $\text{♩} = 230$)

8 14

32 *rit.*

42

VI. Minuet ($\text{♩} = 110$)

10

19

rit.

27

VII. Andante ($\text{♩} = 42$)

6

13

20

26

VIII. Hornpipe ($\text{♩} = 110$)

3

9

25

37

rit. Fine

IX. Andante ($\text{♩} = 140$)

6

16

30

44

68

D.S. al Fine

Contrabassoon

Water Music

Suite No. 1 in F Major

G.F. Händel (HWV 348 No. 1) 1741
Arranged for Small Orchestra by Mike Magatagan 2017

I. Allegro (♩ = 120)

II. Air (Andante $\text{♩} = 70$)

rit.

a Tempo

4 10 2

25 *rit.*

35

III. Andante ($\text{♩} = 120$)

7

19 *rit.*

IV. Andante ($\text{♩} = 70$)

31

41 *rit.*

51

V. Bourrée (Allegro $\text{♩} = 230$)

8 14

32 *rit.*

42

VI. Minuet ($\text{♩} = 110$)

10

19

27

VII. Andante ($\text{♩} = 42$)

rit. Adagio

ⅩVIII. Hornpipe ($\text{♩} = 110$)

9

25

37

IX. Andante ($\text{♩} = 140$)

16

30

44

68 D.S. al Fine

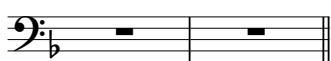

B \flat Trumpet

Water Music

Suite No. 1 in F Major

G.F. Händel (HWV 348 No. 1) 1741
Arranged for Small Orchestra by Mike Magatagan 2017

I. Allegro (♩ = 120)

mf

9

3

4

6

rit.

II. Air (Andante) (♩ = 70)

rit.

a Tempo

4

10

2

4

5

33

rit.

rit.

IV. Andante (♩ = 70)

29

41

rit.

5

V. Bourrée (*Allegro* ♩ = 230)

rit.

41

VI. Minuet (♩ = 110)

rit.

30

VII. Andante (♩ = 42)

rit.

Adagio

26

VIII. Hornpipe (♩ = 110)

10

2

20

6

33

rit.

tr

39

Fine

IX. Andante (♩ = 140)

rit.

60

2

2

D.S. al Fine

Horn in F

Water Music

Suite No. 1 in F Major

G.F. Händel (HWV 348 No. 1) 1741
Arranged for Small Orchestra by Mike Magatagan 2017

I. Allegro (♩ = 120)

mf

10 9

28 3

40

49 4

61 6

76

85

94

104 *rit.*

II. Air (Andante) (♩ = 70)

rit. a Tempo

4 10 2

26

rit.

III. Andante (♩ = 120)

7

rit.

20

IV. Andante (♩ = 70)

32

rit.

44

V. Bourrée (Allegro ♩ = 230)

8 14

32

rit.

42

VI. Minuet (♩ = 110)

8

16

7

rit.

31

VII. Andante (♩ = 42)

6

rit. Adagio

13

13

VIII. Hornpipe (♩ = 110)

14

23

6

3

rit.

39

Fine

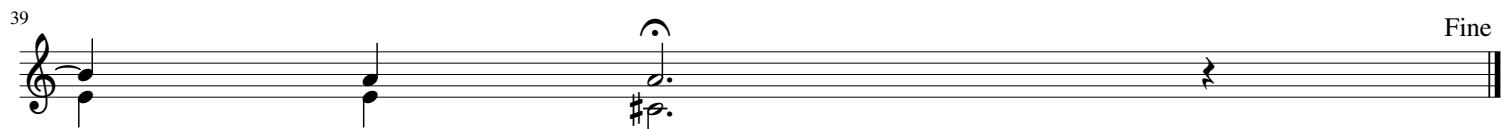

IX. Andante (♩ = 140)

60

rit.

2

2

D.S. al Fine

Trombone

Water Music

Suite No. 1 in F Major

G.F. Händel (HWV 348 No. 1) 1741
Arranged for Small Orchestra by Mike Magatagan 2017

I. Allegra (♩ = 120)

II. Air (Andante ♩ = 70)

rit.

a Tempo

rit.

rit.

IV. Andante (♩ = 70)

rit.

V. Bourrée (Allegro ♩ = 230)

rit.

41

VI. Minuet (♩ = 110)

rit.

30

VII. Andante (♩ = 42)

12

rit.

21

Adagio

29

VIII. Hornpipe (♩ = 110)

37

10

19

26

33

39

Fine

IX. Andante (♩ = 140)

60

rit.

2

2

D.S. al Fine

Tuba

Water Music

Suite No. 1 in F Major

G.F. Händel (HWV 348 No. 1) 1741
Arranged for Small Orchestra by Mike Magatagan 2017

I. Allegro (♩ = 120)

II. Air (Andante, ♩ = 70)

V. Bourrée (Allegro ♩ = 230)

VI. Minuet (♩ = 110)

VII. Andante (♩ = 42)

♩ VIII. Hornpipe (♩ = 110)

IX. Andante (♩ = 140)

Timpani

Water Music Suite No. 1 in F Major

G.F. Händel (HWV 348 No. 1) 1741
Arranged for Small Orchestra by Mike Magatagan 2017

I. Allegro (♩ = 120)

mf

23

42

91

rit.

II. Air (Andante ♩ = 70)

rit. *a Tempo* *rit.*

4 10 2 15

29 15

V. Bourrée (Allegro ♩ = 230)

rit.

41

VI. Minuet (♩ = 110)

rit.

30

VII. Andante (♩ = 42)

rit. *Adagio*

21 4

VIII. Hornpipe (♩ = 110)

mf

21 4

12

6

3

31

rit.

Fine

IX. Andante (♩ = 140)

rit.

D.S. al Fine

60

2 2

Violin 1

Water Music

Suite No. 1 in F Major

G.F. Händel (HWV 348 No. 1), 1741
Arranged for Small Orchestra by Mike Magatagan 2017

I. Allegro (♩ = 120)

100 *tr* *rit.*

II. Air (Andante ♩ = 70)

tr *tr* *tr*

9 *tr* *rit.*

16 *a Tempo* *tr* *tr*

24 *tr*

31 *tr* *rit.* *tr* *tr*

8 7

27 *rit.* *IV. Andante* (♩ = 70) *tr*

36 *tr* *tr*

43 *tr* *rit.* *tr* *tr*

51

V. Bourrée (Allegro ♩ = 230)

10

10

19

27

35

rit.

43

VI. Minuet (♩ = 110)

8

15

rit.

29

VII. Andante (♩ = 42)

6

13

20

26

rit.

VIII. Hornpipe (♩ = 110)

8

Violin 2

Water Music

Suite No. 1 in F Major

G.F. Händel (HWV 348 No. 1) 1741
Arranged for Small Orchestra by Mike Magatagan 2017

I. Allegro (♩ = 120)

mf

15

26

36

46

56

65

74

85

94

rit.

104

II. Air (Andante ♩ = 70)

rit.

a Tempo

rit.

rit.

IV. Andante (♩ = 70)

rit.

V. Bourrée (Allegro ♩ = 230)

rit.

44

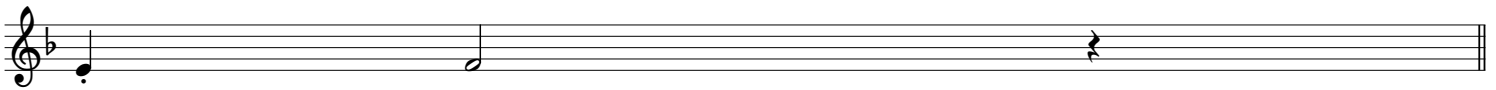

VI. Minuet (♩ = 110)

rit.

18

33

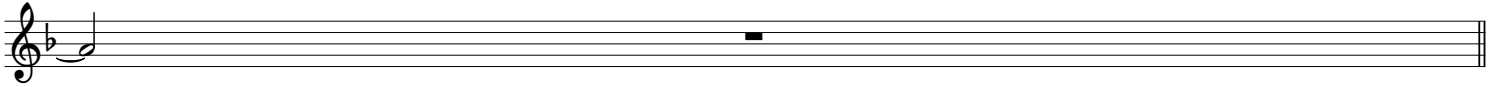

VII. Andante (♩ = 42)

15

rit.

Adagio

23

VIII. Hornpipe (♩ = 110)

%

9

24

rit.

35

IX. Andante (♩ = 140)

16

30

45

59

rit.

D.S. al Fine

Viola

Water Music

Suite No. 1 in F Major

G.F. Händel (HWV 348 No. 1) 1741
Arranged for Small Orchestra by Mike Magatagan 2017

I. Allegro (♩ = 120)

mf

15

26

37

48

56

66

75

84 *tr*

93 *tr*

102 *rit.*

II. Air (Andante) ♩ = 70

11

rit.

a Tempo

24

rit.

35

28

rit.

IV. Andante (♩ = 70)

40

rit.

V. Bourrée (Allegro) ♩ = 230

12

23

34

rit.

VI. Minuet (♩ = 110)

18

rit.

VII. Andante (♩ = 42)

VIII. Hornpipe (♩ = 110)

IX. Andante (♩ = 140)

Cello

Water Music

Suite No. 1 in F Major

G.F. Händel (HWV 348 No. 1) 1741
Arranged for Small Orchestra by Mike Magatagan 2017

I. Allegro (♩ = 120)

II. Air (Andante ♩ = 70)

9

18

a Tempo

28

8

26

IV. Andante (♩ = 70)

37

46

V. Bourrée (Allegro ♩ = 230)

12

22

33

43

VI. Minuet (♩ = 110)

8

17

7

32

VII. Andante (♩ = 42)

7

13

21

27

VIII. Hornpipe (♩ = 110)

8

9

25

37

IX. Andante (♩ = 140)

16

30

44

59

rit.

D.S. al Fine

Bass

Water Music

Suite No. 1 in F Major

G.F. Händel (HWV 348 No. 1) 1741
Arranged for Small Orchestra by Mike Magatagan 2017

I. Allegro (♩ = 120)

II. Air (Andante) ♩ = 70

9 *rit.*

18 **a Tempo**

28 *rit.*

8 7

26 *rit.* **IV. Andante (♩ = 70)**

37

46 *rit.*

V. Bourrée (Allegro ♩ = 230)

12

22

33 *rit.*

43

VI. Minuet (♩ = 110)

8

17

rit.

32

VII. Andante (♩ = 42)

10

18

25

VIII. Hornpipe (♩ = 110)

8

9

25

37

IX. Andante (♩ = 140)

16

30

44

59

rit.

D.S. al Fine
