

MICHAEL MAGATAGAN

United States (USA), SierraVista

"Tune your harps to cheerful strains" for Flute, Oboe & Piano (HWV 50a Mvt. 4) Haendel, Georg Friedrich

About the artist

Im a software engineer. Basically, Im computer geek who loves to solve problems. I have been developing software for the last 25+ years but have recently rekindled my love of music. Many of my scores are posted with individual parts and matching play-along however, this is not always practical. If you would like individual parts to any of my scores or other specific tailoring, please contact me directly and I will try to accommodate your specific needs.

Artist page : <https://www.free-scores.com/Download-PDF-Sheet-Music-magataganm.htm>

About the piece

Title:	"Tune your harps to cheerful strains" for Flute, Oboe & Piano [HWV 50a Mvt. 4]
Composer:	Haendel, Georg Friedrich
Arranger:	MAGATAGAN, MICHAEL
Copyright:	Public Domain
Publisher:	MAGATAGAN, MICHAEL
Instrumentation:	Flute, Oboe, Piano
Style:	Baroque
Comment:	George Frideric (or Frederick) Handel (1685 – 1759) was a German-British Baroque composer well known for his operas, oratorios, anthems, concerti grossi, and organ concertos. Handel received his training in Halle and worked as a composer in Hamburg and Italy before settling in London in 1712, where he spent the bulk of his career and became a naturalised British subject in 1727. He was strongly influenced both by the middle-German polyphoni... (more online)

MICHAEL MAGATAGAN on [free-scores.com](https://www.free-scores.com)

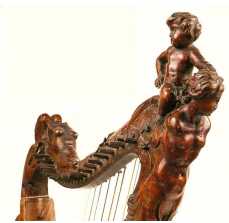

"Tune your harps to cheerful strains" from "Esther"

George Frideric Handel, (HWV 50a Mvt. 4) ca. 1718

Interpretation for Flute, Oboe & Piano by Mike Magatagan 2023

Andante (♩ = 95)

Flute *mf*

Oboe *mf*

Piano *mf*

9

F

O

P

17

F

O

P

25

F

O

P

33

F

O

P

41

F

O

P

50

F

O

P

59

F

O

P

67

F

O

P

75

F

O

P

83

F

O

P

91

F

O

P

100

F

O

P

108

F

O

P

116

F

O

P

Flute

"Tune your harps to cheerful strains" from "Esther"

George Frideric Handel, (HWV 50a Mvt. 4) ca. 1718

Interpretation for Flute, Oboe & Piano by Mike Magatagan 2023

Andante (♩ = 95)

Oboe

"Tune your harps to cheerful strains" from "Esther"

George Frideric Handel, (HWV 50a Mvt. 4) ca. 1718

Interpretation for Flute, Oboe & Piano by Mike Magatagan 2023

Andante (♩ = 95)

Piano

"Tune your harps to cheerful strains" from "Esther"

George Frideric Handel, (HWV 50a Mvt. 4) ca. 1718

Interpretation for Flute, Oboe & Piano by Mike Magatagan 2023

Andante (♩ = 95)

37

44

52

60

67

74

81

88

95

102

109

117